Provincial Library Dec 1

PROVINCIAL LIBRARY FEB 10 1961 EDMONTON

The Vulcan Advocate

"Serves the Heart of Southern Alberta's Wheat Belt"

48th Year, No. 27 | THE VULCAN ADVOCATE, WEDNESDAY, FEBRUARY 8, 1961 | Subscription $3.00 a year in advance

Eliminate Wednesday Half-holiday

Merchants Will Petition For Monday Closing

Vulcan merchants and businessmen will have a new schedule of shopping days to offer the public shortly.

The major change would be that stores would close all day Mondays and be open all day Wednesdays. The weekly schedule would see stores closed Monday, open all day Tuesday, Wednesday, Thursday, Friday and with regular 9:00 a.m. to 9:00 p.m., Saturday hours.

The machinery for such a plan was put into action following the January executive meeting of the Vulcan and District Board of Trade.

Barbers in Vulcan have been on this schedule for some time and feel business is on a steadier basis as a result of the change.

The scheme will leave allowances for the varied hours of some businesses brought on by spring weather.

Successful adoption of this new schedule would eliminate "this dead loss which is Wednesday afternoon" according to merchants, give staffs a more attractive two-day weekend and mean a 42-hour work week instead of the present 45-hour week.

It is felt too, that little effect would be felt by townspeople and advantage would be found among shoppers from the County area in that Wednesday shopping could be spread over the whole day rather than congested into a rushed morning.

Shoppers' main consideration at weekend would be to allow for extra groceries to tide the family over the extra day weekend.

Harold Palmer Wins Main Event, Calgary

Harold Palmer of the Vulcan Boxing Club battled his way to a fourth round technical knockout over Bill Lemieux of Calgary in the featuce bout of the Calgary Amateur Boxing Association's card at Victoria Pavilion in Calgary Wednesday of last week.

The other Vulcan boxer competing on the nine-bout card was Jerry Palmer, who dropped a three-round decision to Mike Steele of Cardston in the 114 lb. class. TKO's were registered in three of the bouts and the other six went the three-round limit.

In the Harold Palmer-Bill Lemieux main event, Lemieux was able to hold his own only in the early stages of the first round, when he caught Palmer with two lefts to the head which sent the victor down for a count of eight. Palmer battered Lemieux for the next two rounds and the only protection the latter had was by shielding his head with his arms. Lemieux dropped his guard in the fourth round and Palmer caught him with several staggering blows to the body and head, referee Barnes stopping the bout at 1:58 of the fourth round.

THE WEATHER

Although it's still early in February, spring-like weather has prevailed the past few days with temperatures in the 50 to 60 above range Sunday, Monday and Tuesday. The snow has once again melted and disappeared.

Officers Elected At United Church Annual Meeting

Following a pot luck supper in the church basement the annual meeting was held on Monday night. Rev. D. A. Sharpe acted as chairman of the meeting and Donald Munro the secretary.

Reports of the Board of Stewards and all the organizations of the church showed a very healthy progress and at the time of the meeting there were no outstanding obligations. The Sunday School showed a substantial increase in attendance over the year and it also pointed out the great need for additional teachers to cope with the increased number of pupils.

Outstanding projects during the year were the laying of carpet in the aisles of the church and the instalation of a new gas range and electric refrigerator in the kitchen.

During the election of officers, Messrs. M. R. Morrison, H. J. Mannen were re-elected as elders and Don Jantzie was elected to replace Bruce Roe who asked to be relieved.

For the Board of Stewards, Messrs. Earl Ericksen, Arthur Jones, Ross Walker, A. L. Schrag, Norman Soder were re-elected for three-year terms and Evan Williams was elected for the first time to the board.

At the conclusion of the meeting a budget of $8800 for local expenses and $1500 for Missionary and Maintenance Funds was approved by the congregation.

Curling Notes

The two Vulcan ladies' rinks that took in the Milo 'spiel last week ended up in the prizes, with the foursome of Vi Mensinger, Ethel Banks, Gwen McKay and Laura Houlton getting first spot in the Third Event. The rink of Gail Walker, Thelma Haverty, Mae Webb and Ruth Orchard won the third prize in the First Event.

There will be a Jack-pot 'Spiel at the local rink this Saturday night and Sunday, while on the weekend of Feb. 18-19 the Calgary Highlanders will stage their annual Southern Alberta 'Spiel at Vulcan.

The Vulcan Men's Open Bonspiel dates are set for March 13-18.

Keystone Class

The Keystone Class of the Vulcan Church of Christ met at the home of Mrs. Honberger on Feb. 2. There were 20 members present and five guests.

Mrs. Cotton gave a report on the Ruarks of Alaska and Mrs. Hazel Smith read the correspondence. The roll call was taken and the offering which amounted to $20.60. Some of this money went to the support of the little girl in India who the class helps to support regularly.

Reports of the Church Board and annual meetings were read. An inspiring devotional was brought by Mrs. Myers on the theme, "Steps to Jesus" being based upon Matthew 20:28. A closing hymn was sung and Mrs. Pearce closed with prayer.

While lunch was being prepared a contest was held. The delicious lunch was served by the hostess and helpers.

GRIM TRAINING . . . Members of the Royal Canadian Ordnance Corps stationed at No. 17 Regional Ordnance Depot, Griesbach Barracks, Edmonton, take a practical examination in first aid as part of the Canadian Army's training for its role in national survival.

Staff Sergeant Tom Skelton, left, of Victoria, B.C., treats Corporal Al Pringle of Fillmore, Sask., for a broken arm and radiation burns to the face. The training is being given by members of No. 10 Medical Detachment, Royal Canadian Army Medical Corps, at Edmonton as part of a command-wide program in Western Command to ensure all Regular Army soldiers are qualified to the fundamental first aid standard of the St. John Ambulance Association.

Permanent Board Elected

Howard Spaeth Heads Fire Protection Co-op

A permanent board of directors of the Vulcan Rural Fire Protective Co-operative Association with power to purchase by tender a fire truck and equipment, was formed at the first annual meeting of the Co-op Monday night.

Previously a temporary body had served as an organization group but this meeting gave farmers a full slate of officers with authority to carry on the main function of the Co-op, the purchase and administration of a pumper unit, for rural farm protection.

The five man country representation on the board of directors is Howard Spaeth, chairman; Bob McFadden, vice-chairman and R. L. Jamison, Lawrence Orchard and Bob McFadden. Two town directors will be chosen at next council meeting to complete the seven man board.

Immediate concern is the letting of tenders for purchase of the fire truck and intensifying the canvassing campaigns for as complete a country coverage as possible. At this point over 165 paid up shareholders are listed and it is felt another 75 to 100 are yet expected.

The Co-op is now in a position to begin negotiations on a truck but objection was voiced from the well-attended meeting against borrowing from banks to complete the transaction, if it becomes necessary.

Elevator companies are being contacted regarding shares while the several community halls in this district were voted honorary shareholders, in that they were owned by farmers who had already bought shares in the surrounding area.

The argument over whether a new or used truck should be considered by the directorate was somewhat settled by Howard Spaeth who asked as feeling of the members on the matter. Considering conditions affecting both deals, the new truck idea found favor from the floor.

Many questions dealt with at previous meetings were gone over during the evening.

One question was asked whether the town would take back the several thousands of dollars worth of their equipment which goes on the rural unit, if a new pumper is bought by the town. In that some towns several times the size of Vulcan have only one fire truck it was felt this situation would be very unlikely to occur.

Handling the meeting were Board of Trade President Doug Galbraith and R. L. Jamison.

Berrywater News

Sympathy is extended to Mrs. Lorne Healy on the death last week in Calgary of her mother, Mrs. Eva Bagnall.

Mr. and Mrs. Verne Mossing and family of Vulcan were Sunday visitors at the Wm. Sharp home.

Mr. and Mrs. Jim Avery of Gem accompanied by Mr. and Mrs. Sandy Henry of Majorville were visitors on Tuesday at the home of the latter's brother-in-law and sister, Mr. and Mrs. Bill Sharp.

Mr. and Mrs. Pete Ruppert and family of Lomond spent Sunday at the Ralph Richardson home and were accompanied home by Terry Chase who had spent the weekend as a guest of the Richardsons.

Mrs. J. Doyle and Tom of Champion were visitors Saturday at the Lee Richardson home.

Mr. and Mrs. John Planiden and Mr. and Mrs. Wm. Ogloff all of Calgary were Sunday dinner guests at the Nick Hlookoff home.

Mrs. Tom Webber, Sr., and Jim were supper guests on Saturday at the Clarence Greene home at Mossleigh.

Mr. and Mrs. Willis McIntyre and Mr. and Mrs. Clifford Webber attended the Allan Chambers-Joanne Heather wedding at Milo on Saturday.

Karen Smith was a Calgary visitor on Saturday and on her return home was accompanied by Carol Ann Berg, who was her guest over the weekend.

Mr. and Mrs. Harold Young, Mr. and Mrs. Bob Jessman and family of Fort Macleod were Sunday guests at the Lorne Healy home.

The newspaper is ideal for comparison - - items in a newspaper may be easily compared with items in other newspaper ads.

The productivity of Canadian forests can be maintained forever.

Will Receive Councillor Nominations

At the annual meeting of the County of Vulcan No. 2, on Saturday, Feb. 18, nominations for the office of councillor in three divisions will be received between 3:00 p.m. and 4:00 p.m. by Returning Officer C. H. Andrews. Councillors whose terms of office expire this year are Frank Hubka, Division One; Jack Deitz, Division Seven; and J. M. McKay, Division Nine.

The annual meeting of ratepayers will be held in the Vulcan High School Auditorium, starting at 1:00 p.m., Feb. 18.

Injured In Car Accident

Two Vulcan young men have been hospitalized following a car accident last Sunday afternoon.

Noel Doucherty and Gordon Zimmerman were occupants of the Zimmerman car which was being driven on the old landing strip near Ensign when the car went out of control on a turn and rolled.

Doucherty is in Vulcan hospital with back injuries while Zimmerman was taken to Calgary Hospital with arm lacerations and a fractured wrist. He may be in hospital for three weeks.

4-H Club Holds Speaking Contest

The Vulcan West-Ensign 4-H Calf Club held an evening meeting on Feb. 4, at the Ensign Hall, at which all regular members entered a public speaking contest. These were judged by Mrs. Graham of Vulcan, Mr. Truss of Brant and Mr. Sloan of Champion.

The winners were 12 and 13 year old group, Wayne Lucas, with a talk on "Appolusa Horses"; 14 and 15 years, won by R. D. Gothard, speaking on "Improving and Caring For the Commercial Beef Herd"; 16 years and over, won by Lorraine Roebuck, speaking on, "The History and Origin of 4-H Clubs." Lorraine Roebuck and Wayne Lucus were chosen as top two to compete at Vulcan at a later date, where winners from all the surrounding area will compete.

Mr. Lucus, club leader, was chairman, Mr. Roth, district agriculturist, gave a word of encouragement to the speakers before they started and Mr. Truss gave a word of comment following the talk.

Following the speeches a short meeting took place with Ken Rozanders leading the 4-H pledge. A tour to Calgary is being planned for Feb. 24, to visit points of interest. Mr. Cutler, assistant leader, reported on the leadership course held at Lethbridge in January.

Following the adjournment of the meeting a lovely lunch was served by the mothers.

Kirkcaldy News

Friends of Miss Judy Haga were sorry to learn that she was hospitalized in the Vulcan Hospital for a few days last week.

Mrs. Glen Bateman went to Calgary on Friday of last week, returning home on Saturday, accompanied by Mr. and Mrs. Arthur White and family who visited at the Bateman home.

Mr. and Mrs. Evan Munro, Mr. and Mrs. Arthur Jones attended the wedding of Glen Williams and Miss Helen Lockton at Nanton on Saturday.

Darrell Maisey of Lethbridge spent the weekend with his parents, Mr. and Mrs. Bert Maisey.

The Kirkcaldy Community Club held a card party at the Kirkcaldy Hall on Friday evening with 11 tables in play. High honors for bridge were won by Mrs. Max Jesse and Darrell Maisey; for whist highs were won by Mrs. Fisher and Roy Fulton; consolation prizes were won by Mrs. Doug Wilson and Evan Munro for bridge, and by Mrs. Roy Fulton and Warner Roebuck for whist. Lunch was served.

Miss Lorraine Roebuck is to be congratulated on winning first place in the Public Speaking Competition at the Vulcan West-Ensign 4-H Calf Club meeting on Saturday evening at Ensign. She will compete against winners of other 4-H Clubs in March.

For Drouth-Hail Damage

More Farm Land Eligible For P.F.A. Payments

A second list of lands approved for payments under the Prairie Farm Assistance Act has been received at the County office and is published below.

These payments are made on crop lands which produced less than eight bushels per acre due to hail or drouth. Payments of $2 to $4 per acre, depending on the category, are made on half the farmer's cultivated acreage up to a maximum of 200 acres. Payments on the following lands will be received by the farmers concerned in due course.

Category 0-3 ($4.00 per acre)—

Secs. 4, 5, 6, 8, 9 in Twp. 22-25-4. All Twp. 21-25-4 except Sec. 22. All Twp. 18-25-4 except Secs. 6, 25, 35, 36. Secs. 7, 8, 16 to 21, 30 in Twp. 20-22-4.

Category 3-5 (3.00 per acre)—

Twp. 18-26-4 except Secs. 3, 5, 6, 8, 9, 17, 18, 31. Twp. 19-20-4, except Secs. 6, 13, 14, 26, 31, 32, 33, 34. Secs. 2, 3, 4, 9, 10, 12, 13, 14, 15, 16, 22, 23, 24, 25, 26, 31, 34, 35, 36 in Twp. 14-23-4.

Category 5-8 ($2.00 per acre)—

All Twp. 15-23-4 except Secs. 4, 6, 7, 25, 26, 28, 33, 34, 36. All Twp. 17-16-4. Secs. 1 to 3, 5 to 12, 14 to 18, 21 in Twp. 14-25-4. Secs. 2, 3, 4, 9, 10, 12 to 16, 22 to 26, 31, 34, 35, 36 in Twp. 14-23-4. Secs. 2, 5, 6, 7, 14, 19, 23, 24, 26, 29, 30, 31, 32, 35 in Twp. 15-20-4. Secs. 1 to 12, 16, 17, 20, 21, 27, 28, 29 in Twp. 15-21-4. Secs. 1, 2, 3, 6 to 15, 17, 18, 20 to 27, 33, 34, 35 in Twp. 17-23-4. Secs. 1, 2, 4, 9, 11, 15 in Twp. 18-23-4. Secs. 13, 16, 17, 19 to 30, 33 to 36 in Twp. 16-21-4. Secs. 31 to 36 in Twp. 17-25-4. Secs. 4, 9, 7, 18 in Twp. 18-22-4. Secs. 6 to 10, 12, 13, 15, 18, 21 to 24, 28 to 30 in Twp. 18-24-4. Secs. 23 to 25 in Twp. 19-21-4. Secs. 1 to 5 and 8 to 17 in Twp. 20-19-4.

Rebekah Lodge Officers Installed

District Deputy President, Sister Uretta McIver installed the following officers in the Cloverleaf Rebekah at recent ceremonies: P.N.G., Ina Ohler; N.G., Wilena Soder; V.G., Grace Kuykendall; Recording Secretary, Laura Stoddard; Financial Secretary, Leita Whiteside; Treasurer, Lillian Brinton; Warden, Gladys Fulton; Conductress, Ruby Knive; Outside Guardian, Elizabeth MacMillan; Inside Guardian, Marjorie Panter; R.S.N.G., Kay Brooks; L.S.N.G., Margaret Hanna; R.S.N.G., Alberta Deal; L.S.V.G., Mabel Salvage; Chaplain, Hazel Giles and Organist, Helen Roe.

Nature unaided raises far more trees than can be planted.

G. H. THOMPSON

G. H. Thompson, president of Calgary Power Ltd., has announced the appointment of Fred T. Gale as the company's new General Manager succeeding A. W. Howard, former General Manager and now Vice-President of the Company.

Mr. Gale, like his predecessor, is an Albertan by birth and an electrical engineer by profession. He is well known throughout rural Alberta as manager of Farm Electric Service, the organization set up by the Company for the electrification of farm areas. In addition to his new duties, Mr. Gale will retain a direct interest in the Farmers' problems and their electrical co-operatives.

Shower Honors Miss Jean Hilz

Prior to her recent marriage, Miss Jean Hilz was honored at a miscellaneous shower, held at the EUB Grace Church hall. Games were played and later the gifts were brought in by little Eunice Schierman and Kenny Hartung, dressed as a bride and groom to the strains of "The Wedding March," played by a musical bride-doll.

Assisting the guest of honor to open her colorfully wrapped gifts were her mother, Mrs. A. Hilz, and her two sisters, Mrs. Norman White and Miss Violet Hilz. Jean very graciously thanked her friends for the many lovely and useful gifts and invited them to visit her in her new home in Calgary.

A dainty lunch was served by the hostesses, Mrs. Henry Lebsack and Mrs. Henry Hilz to conclude the evening's program.

Defend Provincial Title

Matlock's Legion Curlers Enter Alberta Playdown

Familiar faces are cropping up again with this year's Legion Curling Playdowns just over.

The Harris Matlock rink, Alberta defending champions, won the Southern Zone finals Sunday at Vulcan to earn entry into the Alberta playdowns with an eventual possibility of a crack at the Dominion finals later at Trail, British Columbia.

In double knock-out competition Vulcan grabbed the A Section by winning in an extra end, from the Kirkoff rink of Taber rink. Roy Kananen of Barons took the B Section beating Pincher Creek, but were eliminated in two games by the local crew.

Serving with Harris is Ray Wellman third, Jim Jensen, second and Roy McLennan, lead.

This is the same feared foursome who went to the Dominion Playdowns at Prince Edward Island last year. They came close to the big award and "played like the devil out there Sunday for the trip to Yellowknife." They will meet six teams from Alberta and one from the North West Territories in Alberta playdowns.

Dates set for this event are Feb. 24 and 25, and they will travel to Edmonton where a chartered plane will take them the thousand miles into the north country and Yellowknife.

January Births At Vulcan Hospital

The following births were recorded at the Vulcan Municipal Hospital during the month of January.

Jan. 10, to Mr. and Mrs. A. Seitz, Vulcan, a daughter.

Jan. 16, to Mr. and Mrs. E. D. Deal, Champion, a son.

Jan. 17, to Mr. and Mrs. G. Leismeister, Vulcan, a daughter.

Jan. 22, to Mr. and Mrs. P. Fath, Champion, a daughter.

Jan. 24, to Mr. and Mrs. J. Swartz, Vulcan, a son.

Jan. 25, to Mr. and Mrs. P. M. Pickersgill, Vulcan, a daughter.

Jan. 27, to Mr. and Mrs. E. Koole, Mossleigh, a daughter.

Jan. 27, to Mrs. Ilene Brown, Arrowwood, a daughter.

Jan. 27, to Mr. and Mrs. M. Kehr, Vulcan, a son.

GARAGE SERVICE

Open on Sunday from 10 a.m. to 3 p.m., and until 6 p.m. each day this coming week, including Saturday.

Central Garage

Fish Poachers At Lake Are Convicted

The suspicions of commercial fishermen at Lake McGregor that more than moderate poaching has been going on for some time were borne out on Jan. 31, when two Calgary men were sentenced for attempting to steal fish from nets.

The city men, both adults, are Gordon Rathwell and John Doberstein.

Vulcan RCMP were called to the Lake Sunday, Jan. 15, after two Armada district farmers with commercial licences, had caught the men after the offence.

The accused drove to the lake to fish for pike. They had no luck. Later the same morning the owners of fishing gear coming out to check the night's catch, found a car near their net. The car left at their approach and they discovered the net out on the ice with fish flopping in it.

A chase over the ice followed until the pursued car took to the fields and was stopped by a fence where the farmers caught the men. They were taken to the fishery office at Lomond where a call was made to police.

The pair were held overnight in jail and called to appear Jan. 31. They were defended by legal counsel from Calgary but found guilty of attempting to steal fish and given $50 fines or 30 days in jail.

Commercial fishermen working the lake in winter months have been positive that poaching has been going on. Unusually light catches, empty nets or evidence of lines tampered with have been found but this is the first case of outright identification of guilty parties that has been made for a long time.

* * *

Two local men charged by the town police with creating a disturbance in a public place recently were charged and appeared in court last week, represented by legal counsel, Thomas Spanos of Lethbridge. They were found guilty of the offence and fined $20 each.

Another local man was recently brought up for disorderly conduct in front of a local business place and fined $20 and costs.

Four traffic cases were dealt with in court and a Drumheller man was remanded to next Monday on an N.S.F. cheque charge.

WALLY FRANKS
Auctioneer
Lic. No. 239
Phone 470 Vulcan

Einar Holboell, a Danish postal clerk, conceived the idea of the Christmas Seal campaign in 1903 and he and his fellow workers in the postal service carried the idea through in 1904. In the first two years the Danes raised enough money to found two hospitals for tuberculosis children.

Some forest taxation discourages proper forest management.

HARRIS MOTORS
CHAMPION

Cars and Trucks For Sale

—1956 Dodge Crusader, 2-door Sedan, power steering. Very clean. In excellent shape.
—1954 Dodge Mayfair, power steering. Very nice.
—1952 Henry-J, 6-cyl. engine.
—1948 Chevrolet 1-ton with 1952 reconditioned motor.
—New 17-ft. Leisure Home Trailer. Special Price.

TRACTORS FOR SALE

—Model 444 Massey-Ferguson Diesel, 1500 hrs., with hydraulics.
—Model 30 I.H.C.
—WD-9 Tractor in excellent shape, tires like new.
—No. 26 Massey-Harris Combine. Good shape.
—No. 26 Massey-Harris Combine. Like new.
—15-ft. Cockshutt Swather.
—Massey Model No. 6 Mower. Like new.
—Two Mayrath Loaders: 21-ft. Hi-Lift and 27-ft. Standard. Both with or without engines.

HARRIS MOTORS MASSEY-FERGUSON
Phone 10, Champion Plymouth-Chrysler
Merriman and Leisurehome Trailers

PUBLIC NOTICE
SCHOOL BUS OPERATION ENQUIRY

Notice is hereby given that the Committee appointed by the Government of the Province of Alberta in connection with the above enquiry will hold public hearings at the times and places as set out below to consider submissions from interested groups and individuals:

Date	Time	Place	Address
Feb. 16	11:00 a.m.	Red Deer	South Elementary School Auditorium
Feb. 17	10:00 a.m.	Calgary	Jubilee Auditorium

Each individual or group wishing to appear before the Committee is required to deliver to the Secretary **at least one week before the pertinent hearing** five copies of his or its submission, typewritten, double-spaced, on 8½x11" paper, using one side of the paper only, with recommendations numbered serially.

All persons and organizations wishing to appear before the Committee, including those who have already made submissions, should inform the Secretary at least a week in advance of the hearing at which they intend to appear, in order that time may be scheduled for their appearance.

Dated at Edmonton this 18th day of January, 1961.

J. W. Chalmers,
Secretary,
728 Administration Building,
10820 98th Avenue,
EDMONTON, Alberta.

THE PROVINCE OF ALBERTA

Champion

The CGIT held its initiation service on Jan. 31. The new members were: Sandra Bloxham, Linda Flitton, Donna Fleming, Roberta Ruggles, Sandra Palmer. Linda Flitton and Judy Fleetwood served supper. It was decided to have a travelling supper in two weeks.

Michael McGrail underwent an appendectomy last week in the Vulcan Hospital.

Allie Howerton and Donald Clifford, Jr., motored to Choteau, Mont., on Monday. Mrs. Clifford and daughters returned to Champion with them.

Mr. and Mrs. Harry Matlock of Black Diamond were weekend visitors at th home of Mr. and Mrs. Martin Matlock.

Theodore Holm returned home last week after being hospitalized in the Holy Cross in Calgary.

Ernest Nowlin, Jr., and Bobbie Fisher were hosts at a party on the occasion of their birthday anniversaries last week. Dancing and games were enjoyed in the rumpus of the Nowlin home. Mrs. Nowlin and Mrs. Fisher served refreshments to the guests to bring the happy and lively evening to a close.

Bill Mather and his son of Creston, B.C., were visitors at the home of Mr. Mather's brother-in-law and sister, Mr. and Mrs. E. D. Nowlin for a few days this week.

The Little Bow Medical Service Association recently formed in the Little Bow Hospital District has had a gratifying number of residents sign contracts during the past ten days. Those who qualify and who have not purchased their contract may still do so and they have until March 1, 1961, to take advantage of the offer and be covered immediately. After March 1, there will be a waiting period.

Mr. and Mrs. Jim Allon and Pat were recent visitors at the home of Mrs. Allon's father in Canmore.

Dr. Hwozdecki returned from the east on Saturday and will resume regular office hours in Champion on Mondays and Thursdays.

Miss Ethel Diemert of Black Diamond attended the Cleverville Old Timers' Dance on Friday night. She was a house guest at the home of Mrs. Abe Lawson during the weekend.

Mr. and Mrs. Gerald Groves had as their guests during the weekend Mr. and Mrs. Jim Groves of Brooks.

Mr. and Mrs. Jim Loban of Kimberly, B.C., were weekend visitors at the home of Mr. and Mrs. Max Groves.

Mrs. Walter Griffin is a patient in the Lethbridge Municipal Hospital where she is to undergo a major operation.

The Ed Griffins, Oscar Slettos and Eli Hopkins are enjoying themselves at Tempe, Arizona.

Mr. and Mrs. Clarence Nelson were called away suddenly during the weekend when Mrs. Nelson received news of her brother's death. Mrs. Lawson is managing the store during the absence of the Nelsons.

A community shower will be held in honor of Mrs. Henry Lens, nee Sheila Trebor, on Saturday, Feb. 11, at 2:30 p.m., in the Community Hall. advt.

Walter Griffin and children were Brooks and Rosemary visitors on Saturday, Feb. 4, visiting Mrs. Caine Davies.

Forrest Bassett of Claresholm was a Sunday visitor at the home of Mrs. Ruth Ohlheiser.

Library Notes

Sixty-four books have been placed in the Champion Library with suitable Memorial inscriptions and the names added to the Memorial Scroll.

They are in memory of the following:— J. Cain, Mrs. I. Cool, Mrs. E. Coe, G. Hildebrand, Mrs. F. Wise, Mrs. A. J. Miller, J. D. McDougall, A. J. Miller, L. M. Groves, A. Versluys, Miss J. Greenlee, R. M. Gardner, R. H. Matlock, F. Wise, B. F. Cool, Mrs. N. McLeod, Melvin Schneider, B. H. McDonald, E. Rhodes, E. Nowlin, Sr., P. Holm, Mrs. H. A. Bjornson, W. Marshman, G. Stewart, Mrs. B. Alder and Mrs. R. Maronde.

Hi-C Meeting

The regular meeting of the Hi-C was held on Sunday, Feb. 5. Thirty-two members answered with their favorite song; one visitor was also present. A list of the favorites was compiled to be used in the sing-song period.

It was decided to put on some item of entertainment for the Irish Concert. A committee consisting of Linda Gay Flitton, Diane Lundberg, Marion Hames, Robert Wilson and Darrel Vaage was chosen to investigate what type of entertainment would be suitable for the group. It was also decided to have a breakfast meeting next Sunday morning before church.

Following the business meeting, Diane Lundberg led the regular sing-song. La Ree Cauzey then led the group in devotions. The discussion took the form of two skits on "The Ideal Girl and Ideal Boy Date."

The social convener, Diane Lundberg entertained with a game and lunch followed. The closing prayer was led by Patsy Smith.

Curling Club Bonspiel

Mervyn Smith of Champion walked off with a major share of the awards in the annual Champion Curling Club Bonspiel held on Jan. 16 to 21. Mervyn's rink captured the grand aggregate, together with the third and fourth events in the bonspiel.

D. Moore of Carmangay won over Howard Spaeth of Vulcan in the number one event. Carson McKay of Vulcan won over Tom Eskland of Stavely to take the second event.

Mervyn Smith defeated the George Ellis rink in the third event while Irving Bennett of Lomond lost out to Smith in the 4th event.

Robert Fath of Champion won top honors in the fifth and final when he won over Glen Rhodes. Thirty-one rinks competed in this annual bonspiel.

Women's Associattion

The Afternoon Group of the WA held the first meeting of the new year in the church basement. Owing to illness only 10 members were present. Several important business items were dealt with. Beautiful new communion linen has been purchased. Twenty-six new choir gowns have been ordered. A good report on the pot luck supper was given.

Several new officers were appointed: Vice-president, Mrs. Oscar Hagg; treasurer, Mrs. M. E. McLean; secretary, Mrs. Ferguson; literature, Mrs. C. H. Gloer; sunshine, Mrs. A. Dunipace; library, Mrs. A. L. Siler.

The next meeting will be a Pancake Supper in honor of Shrove Tuesday.

Cleverville Pioneer Club

The annual meeting of the Cleverville Pioneer Club was held in the Champion Community Hall on Friday, Feb. 3.

An excellent program under the able leadership of Mrs. Fred Puzey, assisted by Mrs. J. Sanderson started the evening's festivities. M. Matlock, the master of ceremonies for the evening then turned the next event, the annual business meeting over to the president, Leonard Voisey. The main items of business were the final preparations for the 50th Anniversary Banquet for original old-timers to be held Nov. 3, 1961; and the discussion of the progress made by the committee regarding Cleverville Marker.

The election of officers was held, with the following slate being elected: President, Wilbur Matlock; vice-president, Frank Little; secretary-treasurer, Mrs. Phyllis Hegland. Directors, Mrs. Evelyn Bjornson, Mrs. Edith Nowlin, Wm. Racher, Fred Geschwendt, Walter Griffin, Bruce Roe, Mrs. Marjorie Fath, Mrs. Hazel Cowgill and James Carlson.

The balance of the evening was spent in dancing to the orchestra of Frank Little.

EVANGELICAL FREE CHURCH OF CHAMPION
Rev. J. O. Hoel
Sunday, Feb. 12th
11:00 a.m.— Sunday School
12:00 p.m.— Morning Worship
"When and Why God says, No"
7:30 p.m.— Evening Service
"That Other God.'

LITTLE BOW FARM SUPPLIES
10 Miles East and 1 Mile North of Champion

1959 DODGE STATION WAGON
Reduced $2550
FORDSON MAJOR TRACTOR,
with attachments. Reduced to $1575
Highest trade-in allowance on
TV, Radios, Blades and Chisel Plows

Free! Marie Fraser's new evaporated milk recipe booklet, "Sauces—sweet and sour". Write today!
DAIRY FARMERS OF CANADA
409 Huron Street, Toronto

Vulcan Artificial Insemination Unit
Technician:
PETER DEGENSTEIN
All Breeds of Cattle Performance
Phone 377 days (preferably before 10 a.m.) or Evenings 485.
All Sires Proven
For further information call at Veterinary Office

ANNUAL
IRISH CONCERT
Sponsored by
EVENING GROUP, W.A.
to be held in
CHAMPION
COMMUNITY HALL
Fri., March 17
at 8:00 p.m.

General Trucking
Livestock, Grain, Coal etc.
Day or Night — Any Time
C. R. Middleton
Phone R608, Champion
or 413, Vulcan

DANCE
CHAMPION
Community Hall
Friday, Feb. 17
10:00 p.m. to 2:00 a.m.
Music by The Western Five of Lethbridge
$1.00 per person
Lunch Served

A. E. Howerton
CHAMPION
NORTH STAR GAS & OIL
Expert Mechanical Service
on all types of cars, trucks and tractors
—Phones—
Bus. 18 Res. 104

FOR SALE
—1952 Chevrolet Sedan
—1952 Oldsmobile 88 Sedan
—Filter Queen Vacuum with all attachments
—30,000 b.t.u. McClary Gas Heater
—Heat Houser for M.M. Tractor Model U
— Apply at —
FOUR-WAY SERVICE
ONE MILE SOUTH OF CHAMPION

Your Own Home!
NO DOWN PAYMENT - JUST $50.00 MONTHLY
The NATIONAL "16"

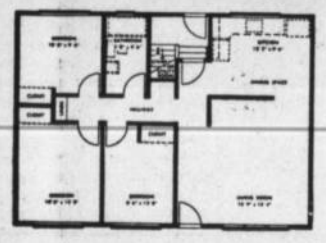
PLAN AVAILABLE WITH OR WITHOUT BASEMENT
ALL MUTTART HOMES FEATURE:
• No Down Payment
• Life Insured Mortgage at no additional cost
• Your choice of 8 Exterior finishes at No Extra Cost
• Payment Plans up to 10 Years
• Manufactured Component Sections you can Erect Yourself
The house designed for a growing family. Spacious 26' by 36' gives you plenty of room for everyone. This model has been designed with the lady of the house in mind . . . from its step-saving kitchen to modern exterior lines.
Monthly $50—Price $3,980

The NORTH STAR "16" 24' BY 28'
An action-packed home for the small family. 2 bedrooms, excellent ventilation and natural lighting are important features.
No Money Down—$38.50 Monthly—$3,060
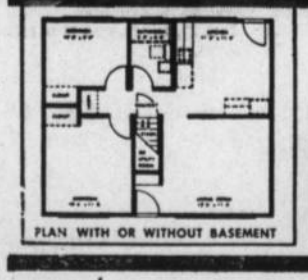
PLAN WITH OR WITHOUT BASEMENT
Muttart Homes
WINNIPEG REGINA SASKATOON EDMONTON CALGARY VANCOUVER
MAIL THIS COUPON TODAY
MUTTART HOMES
520 5th Ave. S.E., Calgary
Name
Address
Phone
VA-2

Village of Champion
NOTICE

To residents of the Village of Champion

Effective Jan. 1, 1961, all those who peddle from door to door or those who solicit business by phone or deal in merchandise in any way are required to purchase a licence from the Village of Champion. For residents, the fee is $25.00 per year. For non-residents, the fee is $50.00 per year or $10.00 per week or any part thereof. Anyone being approached by a salesman not licensed by the Village of Champion should report the matter to the Village Council or the Secretary-Treasurer.

By order of the Village Council, Feb. 6, 1961.

OLIVE HOWERTON,
Secretary-Treasurer.

BICYCLE BY-LAW:—

There is a by-law in effect prohibiting riding bicycles on the sidewalks. The law will be enforced unless those who ride bicycles on sidewalks use proper courtesy when meeting or passing pedestrians.

Vulcan Funeral Home

GEORGE WISENER, Proprietor

A Complete and Dignified Funeral Service
To All Southern Alberta Points

FLOWERS MONUMENTS

— 24 HOUR CALL —

PHONE 233 VULCAN

REVOLUTION IN A TEA KETTLE

Tempests in teapots are fairly common, but it is not often you find a revolution in a tea kettle.

James Watt did—and the world took a giant step forward, for in his tea kettle Watt envisaged the steam engine that started the Industrial Revolution.

Canada, more than most countries, has benefited from that revolution. Our industrial growth has given us one of the world's highest standards of living. Modern industries depend to a great extent on oil. Because companies like Imperial have made oil available at reasonable prices wherever it is needed, Canadians use oil for more than half their energy requirements.

Esso IMPERIAL OIL LIMITED
...for 80 years Canada's leading supplier of energy

C. W. LOOSE

AUCTION SALE

Having received instructions from C. W. Loose, owner of the equipment, we will sell by Public Auction the following Garage Equipment, Office and Stockroom Equipment, on

WEDNESDAY, FEB. 22

at Scales Garage, Centre St., Vulcan

SALE TIME: 11.00 A.M.

Complete Line of Garage Equipment, Office and Stockroom Equipment

— SHOP EQUIPMENT AND MACHINERY —

Hot Patch Vulcanizer; Tire Vulcanizer and Tools; Tire Hand Tools; Portable Hand Buffer; Tube Tester Tank; Tire Bead Breaker; Booster Cables; Air Hoses; 6 volt Battery Charger; Kenrick Cleaner and 100 pounds Soap; 2 Water Hoses; Radiator Test Tank; Large Press; Fast Battery Charger (part of 6-volt Battery Charger); 2 Electric Drills; 3 Floor Jacks; 3 Floor Creepers; Air Compressor and Hose; 3 Bench Vises; Set Hand Grease Guns (3); Hoist; 2 Chain Hoists; Boring Bar; Air Grease Gun; 2 Oil Lubsters; Undercoating Machine; 2 Brake Fluid Dispensers; Wheel Balancer; Generator Grouler; Electric Solder Iron; Generator Tester; Spark Plug Cleaner; Electric Welder; Hand Bars and Gauges; Ladder; Battery Charger 12-volt (part of 6-volt Battery Charger); Bay Lift; Welder and Stand; Front-End Alignment Ramp and Equipment; Treble Lights and Extensions; Tune-up Equipment; Taps and Drills; Hard Seat Grinders; Valve Refacer; Pin Hole Grinder; rake Rivetting Machine; Valve Lifter; Press Drill; Bench Grinder; Insert Machine; King-pin Puller; Taps and Dies and Equipment; Honing Machine; Reamer; 6-Volt Headlight Tester; 12-Volt Headlight Tester; Deglazing Machine; 12-Volt Condensor and Volt Meter; 2 Tripod Jacks; 2 Fire Extinguishers (large); Fire Extinguisher (small); 9-inch Polisher; Spray Gun; Air Regulator and Hoses; 5-Ton Jack; 3-Ton Jack; Large Vacuum Cleaner; 4-wheel Drive Wrecker; Complete Black and Decker Valve Grinding Set; Generator Lathe; Scarlet Set; 2 sets of Pullers; 4 ¼h.p. Electric Motors.

— OFFICE AND STOCKROOM EQUIPMENT —

Parts Counter; Radio; Pencil Sharpener; Safe (Armstrong); 4 Chairs; Office Desk (double); Sales Office Desk; Electric Adding Machine; Typewriter and Stand; Scotch Tape Holder; Filing Cabinets; First-aid Kit; Office Cupboard; Small Showroom Case; Display Stand; Large Showroom Case; 2 Billing Machines; Hand Adding Machine; Cash Register Machine; Display Board; 9 Wooden Bins; 14 Steel Stock Bins (like new, 7 ft. high); Small Steel Bin; Standard Stock Bin; Stock Card Drawers; 2 Wooden Cabinets; 6 Gasket Shelves; Fixtures, etc.

AUCTIONEER'S NOTE:— This machinery and equipment is all in top-flight shape and there are tools and miscellaneous items too numerous to mention. All machinery and heavy shop equipment will be sold in running order and will be demonstrated. If the weather is cold, the sale will be held completely inside the garage. This is a large sale, so come early.

TERMS CASH NO RESERVE

SALE HANDLED BY
HIGH RIVER AUCTION MART LTD.

AUCTIONEERS

WARREN COOPER, Lic. No. 8 GERRY GOING Lic. No. 298

Carmangay

Mr. and Mrs. Bill Ohler and Mr. and Mrs. Arthur Cutforth of Vulcan have returned home after attending the funeral of A. J. Brumbach, a brother-in-law of Mr. Ohler at Walla Walla, Wash.

Miss Dorothy Thompson of Calgary visited with her parents, Mr. and Mrs. Sid Thompson on Sunday.

Mrs. Emma Green of Calgary visited with her mother, Mrs. Alma Lund on Sunday.

A hockey game was played at Carmangay on Monday afternoon. Barons Juveniles vs. Carmangay Juveniles with Carmangay being victorious 8-7.

Mrs. Alma Lund's granddaughter, Miss Diane Green of Calgary is spending the week with her.

The Ladies' Curling Club held an invitational bonspiel on Thursday, Friday and Saturday, with 14 rinks participating. Results will be published in next week's issue.

The Carmangay FUA are holding a dance on March 17, at the Carmangay Community Hall. Alex Fraser's Orchestra. Everybody welcome. 27-1p

There was a good attendance at the home of Mrs. E. McFarland for the Anglican Guild card party. There were eight tables of Norwegian Whist. The ladies' high prize went to Mrs. Sid Thompson; men's high, John Letal; ladies' low, Mrs. John Letal, and men's low to Allen McLean.

Mr. and Mrs. Jim Gibson and son Danny of Edmonton spent Thursday and Friday at the home of Mr. and Mrs. B. Coombs and family.

Scout leaders and committee attended a Lake McGregor council meeting at Vulcan on Tuesday night. Doug Johnson, Wes Knight and Frank Teskey gave reports on the winter hike, being the first troop of the Lake McGregor district to accomplish a winter hike.

Friends in the district are sorry to hear that F. Whitmarsh is a patient in the Municipal Hospital in Lethbridge.

Janice Street is a patient in the Vulcan Hospital recovering from an appendectomy.

Mr. and Mrs. J. S. Holms of Dalemead were weekend guests at the home of Mr. and Mrs. Alf Wynn.

Mr. and Mrs. Harold Phyllips and family were Sunday visitors at the home of Mr. and Mrs. Douglas of Lethbridge to celebrate their birthdays.

David Coe left Sunday for Gagetown, New Brunswick, where he will join with the Blackwatch Regiment there.

Mr. and Mrs. Ken Miller are holidaying in the United States for a month or so.

The Carmangay Cubs were hosts to nine Vulcan Cubs and their leaders on Wednesday, Feb. 1. The boys were placed in sixes with the Carmangay Cubs and a regular meeting was conducted. An enjoyable time was had by all. It is hoped that in the future more inter-pack visits will be made.

East Mutual Telephone Co.

The East Mutual Telephone Co. held their annual meeting at the town office on Jan. 14.

Officers elected were: William Ewing, president; Alvin Anderson, vice-president; directors, Ken Miller, Joe Larzo, Ray McLeod, Earl Smith and J. Rosenkranz. The meeting was adjorned by Ken Miller.

A directors' meeting was held immediately following the annual meeting. Mrs. Vilas Teskey was re-elected secretary. Rates were set the same as last year, Ritchie Fraser was re-hired as trouble man. The meeting was adjourned.

Boy Scout Winter Hike

Scout Master Doug Johnson, Assistant Scout Master Don Miller and two committee men, Wes Knight and Frank Teskey took the Scouts on a winter hike to Honey Coulee west of Claresholm last weekend.

They built a reflector fire and a lean-to shelter to acquaint the boys with winter camping but due to cold weather stayed in a cabin.

S.M. Doug Johnson and A.M. Don Miller took the boys on a six-mile hike to study trees, tracks of wild animals and to use compasses.

After the activities of the day the boys went tobogganing Saturday evening which brought a very enjoyable weekend to a close.

Felicity Club

The Felicity Club met at the home of Mrs. Virginia Smith with 10 members present. Roll call was answered by exchanging Valentine aprons.

The election of officers took place and are as follows: President, Mrs. Emma Smith; vice-president, Mrs. Elsie Krasman; secretary, Mrs. Hazel Lundberg.

An invitation was accepted from the Priscilla Club to entertain Felicity Club members on March 17. Mrs. Shirley Griffin provided entertainment which was along the Valentine theme. Prize winners were Mrs. Hazel Lundberg, Mrs. Irene Smith, Mrs. Doris Davies and Mrs. Rita Wynn. Many good-neighbor gifts were exchanged and Mrs. Virginia Smith won the raffle which was provided by Mrs. Velma Jensen.

A lovely lunch was served by the hostess. Mrs. Doris Davies will be the hostess for the next meeting on March 1, to be held at the home of Mrs. Irene Smith. Roll call will be answered by a St. Patrick's joke. Good neighbor friends will be revealed at this meeting.

North Priscilla Club

The North Priscilla Club met at the home of Lydia Anderson on Feb. 1, with 13 members and three visitors present. The meting was opened by repeating the Club Creed.

Ruth Schumaker reported a plant had been sent to Mrs. Franks for her birthday. It was decided that we should carry on the same as last year in regards to sending flowers or getting a cup and saucer for the sick.

It was decided that the club members canvas the east district for cancer funds. Mrs. Francis Burns reported that she had received a receipt from the Miracle Mile fund for the donation the club had sent in.

Mrs. Hettie Teskey gave a very interesting reading. Bingo was then enjoyed by the members. Mrs. Emma Hauser having won the prize for the most games. Violet Davis won the raffle. The hostess served a delicious lunch.

The next meeting is to be held at the home of Emma Hauser on Feb. 15, in the form of a birthday party. Roll call will be an old superstition.

OPTOMETRIST
Dr. F. D. Nataros
Office in Dobbs Hotel
Vulcan
9 a.m. to 5:30 p.m.
daily including Saturdays
FOR APPOINTMENT
PHONE 85, VULCAN

Brant Community
Auction Sale
—SOON—
Simon Vanderploeg
Auctioneer
Phone 911-13, Brant
Lic. No. 177

GIBSON & MYERS
FARM SALES
—Blackie—
WEDNESDAY, MARCH 8
Consignments
Appreciated

Aren't You Ashamed Of Being Too Fat?

We all are like to be appreciated, admired and envied. Unfortunately overweight persons don't look their best, don't feel their best, and consequently don't act their best. Naturally they aren't often envied. Nothing will help you to regain a youthful feeling and get the admiring glances of your friends quicker than losing those excess pounds. Why wait a day longer to begin losing those burdensome pounds? Go to your druggist and ask for the Naran Plan. In a short time you will notice results or your money will be refunded by the manufacturer.

"My self confidence has certainly taken a boost since losing 15 pounds. My friends all tell me how much better I look. Previously I felt self conscious and ashamed of my appearance. I didn't want to meet new people or go to new places. I now feel better in more ways than one and see that I should have tried the Naran Plan a long time ago."

C. RYAN
Winnipeg

R. W. Beeston
PHYSIOTHERAPIST
Manipulation Tropho-therapy
Foot Treatments
At Mrs. Jack Marshall's
Vulcan, each Monday
Phone 260 for appointment

F. U. A.
AUTO & FIRE
INSURANCE
with Co-operative
Fire & Casualty Co.
— DISCOUNT —
on Farm Cars and Trucks
BERT BLIMKIE
F.U.A. Insurance Agent
Phone 52, Carmangay
Alberta Wheat Pool No. 1

BRANT

The regular meeting of the Brant Ladies' Aid was held in the United Church hall on Thursday, Feb. 2, with the president, Mrs. Jean Olsen in the chair. Seventeen members attended. The roll call was answered by reading of poems. Acticles for layettes were turned in to be packed by Mrs. Eva McKay for shipment to Korea. Mrs. Neil Stotts took the devotional. Following the meeting a delicious lunch was served by Mrs. Irene Eliuk and Mrs. Bev. Davies.

Brant Community Hall Board held another successful dance on Jan. 20.

On Jan. 27, Ann Marie Gallagher had overnight guests from the Grade five class.

Art Stephenson was hospitalized Thursday morning after his small truck fell on him while he was working on it. He was released the next morning with only bruises.

Mr. and Mrs. George Bateman of High River travelled to California where they flew by jet to Hawaii for a vacation.

Mabel Schultz, Dolores Payce and Sophia Jorstad curled for Eva McKay in the Vulcan Women's Spiel on Saturday, Jan 28.

The Brant Students' Union meeting was held on Feb. 1, with discussion on the curling bonspiel.

George Forbes is a patient in the High River Hospital.

Mr. and Mrs. Ira Rhodes were pleasantly surprised when friends and relatives gathered at their home on Sunday, Feb. 5, to help them celebrate their silver wedding anniversary.

Pat Gallagher curled in the Farmer's Bonspiel, sponsored by Howie's Cockshutt agency in High River on Saturday, Feb. 4.

Of Alberta's vast timbered lands, 93,000 square miles is judged to be covered with merchantable timber.

WILSON & GILES
ELECTRONICS LTD.
Phone 444, Vulcan
Phone 143, Champion
ELECTRICAL CONTRACTING
APPLIANCE, TV AND RADIO
SALES & SERVICE

SEE US FOR ...

BREAD— Brown or White, sliced or unsliced
BUNS— Butter Buns, Plain Buns, Crusty Buns
CINNAMON ROLLS and BUTTERHORNS
CAKES, COOKIES, ICE CREAM, Etc.

VULCAN BAKERY

Phone 80 Fred deJong, Prop.

Order Your Spring Parts EARLY!

ANNOUNCING

Finance Terms available for overhaul jobs
ALL SHOP WORK GUARANTEED

FOR TOP POWER PERFORMANCE — THE M.F. 95

Used Tractors

—M.H. 55, Gas or Diesel
—M.H. 44 Diesel Tractor, A-1 shape
—Choice of International W9 or WD9 or Super WD9

Used Tillage

—Several Massey-Harris 26 Wide Levels with or without boxes
—Massey-Harris 509 10-ft. One-Ways
—John Deere Surflex in 12 or 16-ft. sizes

ALL USED EQUIPMENT CHECKED
AND WARRANTY AVAILABLE

M. R. Morrison Ltd.

Massey Ferguson — Noble Cultivators — Versatile
Sprayers and Swathers — Easy Washing Machines
Wisconsin Parts Service

ADVOCATE CLASSIFIEDS BRING SPEEDY RESULTS

Vulcan Helps the Heart Fund

This February once again the Heart Fund appeals for support in the fight against heart disease.

Last February Gifts from the Vulcan area HELPED Alberta Heart researchers continue the search for the basic causes of heart disease — a disease now causing one out of every two deaths in Canada.

The cause of 90% of all heart diseases is unknown. The need for heart research is evident.

Sustain valuable heart research, in Alberta, by donating to the Heart Fund.

No canvasser will call. A Heart Fund Valentine will be mailed to you. You can make a gift through your bank, or with the Valentine. Whichever way you do it, support Canada's most important medical project — the defeat of heart disease.

Canadian Heart Fund
ALBERTA DIVISION

BOX 484 EDMONTON 108 - 8th AVENUE S.W. CALGARY

"Finders Creepers"

A THREE-ACT MYSTERY-COMEDY

Sponsored by the V.H.S. Students' Union

VULCAN HIGH SCHOOL AUDITORIUM

Friday & Saturday, Feb. 10 - 11

At 8:00 p.m.

Starring Grades 10 and 11 Students

RESERVED SEATS AT MITCHELL'S PHARMACY

Adults $1.00 — Students 75c — Children 50c

GENERAL ADMISSION AT DOOR

Adults 75c — Students 50c — Children 25c

1960 RESULTS OF COMINCO DEMONSTRATION FARMS ARE ANNOUNCED

During the past season, five Alberta farmers worked closely with Cominco District Supervisors in carrying out field scale demonstration work with Elephant Brand fertilizers. The results of this demonstration work using recommended application rates on cereals, grassland and flax crops are summarized on this page.

CLYDE

DEMONSTRATION FARM No. 1

Siegle Bros.

Olli Barley on stubble land was fertilized with 80 lbs. of Elephant Brand 16-20-0 per acre. This application gave an increased yield of 15 bushel per acre over the unfertilized check strip, resulting in a net profit of $8.11 more per acre after paying the cost of the fertilizer.

On this same farm a long established brome-alfalfa field was fertilized with 150 lbs. per acre of Elephant Brand 27-14-0. An increased yield of 1.6 tons of hay per acre resulted from this fertilizer application. Valuing the hay at $20.00 per ton, the use of fertilizer returned and additional $32.00 per acre — a net profit after deducting the cost of the fertilizer of $24.92 per acre.

VERMILION

DEMONSTRATION FARM No. 2

H. Stewart

An old stand of brome was fertilized with Elephant Brand Nitraprills at 200 lbs. per acre. The fertilizer application increased the hay yield 1 ton per acre, resulting in an increased profit of $10.48 after deducting the cost of the fertilizer. Also on this farm a fertilizer treatment of 125 lbs. of Elephant Brand 27-14-0 on a grass-legume mixture increased the yield by 1 ton per acre. This gave an extra net return of $12.77 per acre.

Oats seeded on second crop stubble gave an increased return of $5.12 per acre after paying for a fertilizer application of 125 lbs. of Elephant Brand 27-14-0 per acre. In this demonstration the yield was raised from 67.7 bushels to 88.4 bushels per acre, an increase of 20.7 bushels.

FORESTBURG

DEMONSTRATION FARM No. 3

Bud Tull

At this demonstration farm barley grown on stubble land benefited from an application of 50 lbs. of Elephant Brand 16-20-0. The $1.87 per acre spent on fertilizer returned grain worth $10.20, a higher profit of $8.33 per acre.

Also on this farm the yield from a three year old brome-alfalfa field was raised from .53 tons where no fertilizer was used to .97 tons per acre with the application of 150 lbs. per acre of Elephant Brand 27-14-0. Extra profit after deducting the cost of the fertilizer was $1.80 per acre.

Yield was raised from 40 to 49 bushels per acre when wheat grown on summerfallow was fertilized with 50 lbs. per acre of Elephant Brand 11-48-0. The $2.61 per acre spent on fertilizer returned extra grain valued at $10.80 giving an extra profit of $8.19 per acre.

CONRICH

DEMONSTRATION FARM No. 4

E. W. Johnson

On this farm the fertilizing of barley grown on stubble land gave an increased return of $19.20 per acre. The treatment consisted of 150 lbs. of Elephant Brand Nitraprills prior to seeding and 50 lbs. of Elephant Brand 11-48-0 at seeding time. Yield was increased from 28.5 to 64 bushels per acre. The value of the extra 35.5 bushels was calculated at $26.63. The cost of the fertilizer was $7.43.

An application of 150 lbs. of Elephant Brand 27-14-0 per acre to an alfalfa-brome mixture increased the yield by 1 ton. Valuing the increase at $20.00, the extra profit after deducting the fertilizer cost was $13.53.

Yield of a brome hay field fertilized with 150 lbs. of Elephant Brand 27-14-0 per acre was increased by .9 tons per acre giving an extra return of $11.53 after accounting for the $6.47 cost of the fertilizer.

VULCAN

DEMONSTRATION FARM No. 5

D. G. "Pat" Walker

Despite damage due to hail Redwood flax fertilized with 50 lbs. of Elephant Brand 16-48-0 per acre yielded 2.6 bushels more than when not fertilized. Yield was increased from 12.0 bushels to 14.6 bushels, giving an extra profit due to fertilizer of $4.45 per acre after deducting the cost of fertilizer.

A three year old brome-crested wheat grass mixture was fertilized with 150 lbs. of Elephant Brand 27-14-0. The hay yield from the fertilized acreage was 1.1 tons compared to .4 tons from the check strip. The increased yield due to fertilizer was valued at $14.00, resulting in a profit of $7.55 per acre after accounting for the fertilizer cost.

Hubka Sales & Service ..... CARMANGAY
L. H. PHILLIPS & SONS LTD. ..... MILO
JESSE & EMELSON LTD. ..... VULCAN
R. G. DESPAS ..... HERRONTON
GILLESPIE SALES & SERVICE ..... ENCHANT

ADVOCATE CLASSIFIEDS BRING SPEEDY RESULTS

District News

MAJORVILLE

Mrs. Stanley Godkin, Leonard Vooys and Gilbert Vooys were called to Calgary last Sunday when their father suffered a stroke. Friends will be glad to know that Grandpa Vooys in his 89th year is now on the road to recovery and expects to be released from hospital shortly and that he suffered no after effects of the seizure.

John Bartsch spent the early part of the week attending the Western Stock Growers' Association Convention in Lethbridge.

Mrs. Sina Orsten of Edmonton is spending the week at the home of her brother-in-law and sister, Mr. and Mrs. George Heather. Mrs. Orsten came from Edmonton to attend the wedding of her niece.

Winners at the Liberty card party last week were: High, Mrs. Laura Sutherland and Bill Beckner and low, Mrs. Fred Bertschy, Sr., and Sandy Henry.

Warren Heather, 15-month-old son of Mr. and Mrs. Hap Heather had the misfortune to fall on the furnace register in a store in Vulcan on Monday and suffered badly burned hands.

Mr. and Mrs. Bob Deitz went to Calgary on Wednesday to bring their son home from the Crippled Children's Hospital where he had his arm operated on and is coming along fine. His arm is in a cast and will be for six weeks.

Friends of Lewis Greaves will be glad to know he is home again after being a patient in Holy Cross Hospital in Calgary for almost eight weeks. Best wishes for continued progress towards complete recovery are sent to him.

Among those who went to Calgary for the Ice Capade Show were Mrs. Hap Heather and Terry, Mrs. Bartsch and Patsy, Mr. and Mrs. Bob Scott and Bobby, Mr. and Mrs. Ray Wellman and Mrs. Aubrey Gore and family.

Mr. and Mrs. Jim Avery of Gem were guests during the week at the home of the latter's brother-in-law and sister, Mr. and Mrs. Sandy Henry. They also visited other relatives in the district.

Under the sponsorship of the Milo Home and School eight tables of a telephone card party were played at the home of Mr. and Mrs. Hugh Winch. High scorers at that party in whist were: Mrs. Laura Sutherland and Bruce Henry; low, Sandy Henry and Mrs. M. Clemmons. High crib winners were Miles Clemmons and low was Leonard Vooys. The above were at the party at Winchs'.

Friends of Bennett Dew will be happy to know he was released from Bassano Hospital this week and is convalescing at his home. Wishes are extended to him for a speedy recovery.

The ground hog saw his shadow in this part of the world so if that means what weather lore enthusiasts tell us then we have still half a winter to go. Another sign of spring was reported this week in that a turkey hen had started laying. Now turkey hens laying at this time of year is perhaps not news in some places but this particular hen is not one of those pampered beauties of the turkey courts but just an ordinary creature who will if given a chance produce a lot of turkey dinners by just wandering around the barnyard where she has been all winter. She will no doubt change her mind about an early family when that winter spell really gets here.

ENSIGN

Mr. and Mrs. Nap Flebotte were business visitors to Lethbridge last Friday. Lee returned with them for the week end.

Mr. and Mrs. Harry Brown of Okotoks were three day visitors at the B. Brown and George Flebotte homes the first of the week.

Mrs. Winnifred Jackson and Helen of High River and Mrs. Louise Jackson of the Twilight Home were Sunday visitors at the Eric Thorp home and Mary Rudrk home.

Mr. and Mrs. Alec Hagen, Mrs. A. Fisher and P. J. O'Dewyer were Calgary visitors on Sunday at the home of Mr. and Mrs. Al Thompson. Gary Hagen returning home with them after visiting with relatives at Rosetown, Sask., for the past few weeks.

Mr. and Mrs. Clarence Mote accompanied by Mr. and Mrs. B. Brown and Mrs. McRoberts of Vulcan were Calgary visitors on Friday of last week.

Ladies Community Club

The Ensign Ladies Community Club held their monthly meeting on Wednesday, Feb. 1 with 16 members and three visitors present. It was voted to give $25.00 to the Cultural and Athletic club to help pay for lights at the skating rink.

Material was handed out to members to be made up for the fall bazaar. It was decided to hold the five-day sewing class on March 20 to 25th.

The surprise box was donated by Mrs. Janie Markert and won by Mrs. B. Brown. Lunch was served by Mrs. Ed Kennedy and Mrs. Ted Howlett.

EASTWAY

Judy Middleton helped her cousin Mary Stein celebrated her 12th birthday last week end. They enjoyed a trip to Lethbridge with Mr. and Mrs. Reg Stein.

Mr. and Mrs. Joe Clemous and family of Montgomery were Saturday visitors at the Mervin Goldthorpe home.

Calgary visitors last week were Mr. and Mrs. Vic Rushfledt, Mr. and Mrs. Norman Marshall, Mr. and Mrs. George Gooch, Mr. and Mrs. Ken McLean, Mr. and Mrs. Mervin Goldthorpe and Mr. and Mrs. Stewart Campbell.

The Copper group of Hobby Club met at the home of Rose Stein. Another meeting is planned shortly. Delores Marshall entertained a few little friends and their mothers on Tuesday, Feb. 7. The occasion being her third birthday.

Oscar Hellevang was host to the curling team of Babs Bonitz of Carseland while they took in the Ladies Milo Bonspiel. Other members of the team included Mrs. Briscoe, Helen McKenzie and Yvonne Hellevang.

Gladys Rushfeldt, Frances Goldthorpe and Bertie Oldfield and Doris McLean took part in the Milo Ladies' Bonspiel.

BLACKIE

The February meeting of the Women's Missionary Society was held at the home of Mrs. H. Meadows with eleven members present.

Friends of Miss Ruth Bowlus are sorry to hear that she is a patient in the hospital and wish her a speedy recovery.

Congratulations to Don Seney, Wayne Thurber, Judy Suitor and Faye Emor on winning a lovely trophy as first prize in the first event of the Mossleigh High School Bonspiel.

Mr. and Mrs. Ron Bird are enjoying a holiday in the States and at present are visiting friends at Santa Barbara, California. While Mr. Bird's parents of Cremona are staying at the farm with the children and Mr. Chet Gillanders is looking after the outside chores.

Mr. and Mrs. Les Suitor spent the week end at Drayton Valley at the home of their son and daughter-in-law, Bob and Karen. While there they attended the Baptismal services of their grand-daughter, Loralee Dawn.

Richard Percefield is again working at the Blackie Seed Cleaning Plant.

Mrs. George Lewis accompanied by Mrs. Laura Smith of High River left this week for a vacation at Arizona and Florida.

The Gladys Ridge Hockey team played the Blackie boys on Sunday losing by a score of 5 - 3. Ray Egeland refereed the game.

Mrs. Jim Stier and Mrs. Bob Bateman curled in the Vulcan bonspiel with Mrs. Stier's sister, Mrs. C. Stiener of Calgary skipping. They won lovely upholdstered stools for first prize in the second event.

The Blackie ladies playing in the Vulcan bonspiel were winners too, taking fourth prize in the second event. They were Mrs. Lincoln Lindquist, skip, and players were Mrs. Gordon Seney, Mrs. Daily Wooldridge and Mrs. J. D. Eamor. They won cream and sugar sets.

Mr. and Mrs. Gordon Seney were week end visitors in Drayton Valley with their daughter, Mrs. Bob Suitor.

In the Junior Basketball games played here Thursday, both the boys and girls teams of Blackie won over Cayley with scores of girls, 34 - 8 and boys, 23 - 14. This is League play and the second win for Blackie, having won at Okotoks last week. Their next games are against High River. More interest is being shown in basketball play here with more spectators attending each game, and the teams are playing very well.

Mr. and Mrs. Harold Harsch and family were visitors with Mr. and Mrs. S. Whillans. The Harschs have moved from Carstairs to the Vulcan district with an oil drilling outfit.

Art Stevenson is a patient in the High River hospital suffering from injuries received from an accident at his farm home. A jacked up truck slipped and fell on him. Neighbors assisted his wife in freeing him from beneath the truck and he was taken to hospital by ambulance. It is beleived that his injuries are not of a too serious nature.

The Senior girls basketball team won their game in Okotoks on Friday evening with a score of 98 - 0. The Senior boys also won their game. Blackie has added a cheerleader group of eight girls encourage their team to victory.

Dr. R. G. Hunte
CHIROPRACTOR
Chiropractic
Physiotherapy
Nutritional Therapy
Foot Correction
DOBBS HOTEL — FRIDAYS
11:00 a.m. to 4:30 p.m.

Mr. and Mrs. Geo. Flebotte's
60th Wedding Anniversary
"OPEN HOUSE"
Ensign Community Hall
FRI., FEB. 17
2:30 to 5:00 p.m. and
7:00 to 9:00 p.m.
Everybody Welcome

Vulcan B.P.O. Elks No. 121
PLAY-AT-HOME BINGO No. 9

NUMBERS DRAWN TO DATE
N-33 — G-46 — G-60 — I-20 — O-61
G-51 — O-74 — B-10 — O-75 — B-3
N-41 — G-53 — N-40 — O-65 — G-59
G-57 — N-36 — I-29 — N-32 — N-31
I-26 — G-52 — I-24 — I-28 — B-4
G-48 — N-35 — B-6 — N-38 — I-17
N-42 — N-34 — I-22 — N-39 — O-62
O-73 — G-58 — B-5 — B-11 — G-49

Start now or anytime game is in progress and mark out all numbers drawn
CARDS $1.00 EACH
GET YOUR TICKETS NOW!
— Most business places have them —
FIRST PRIZE $100.00 CASH
2nd Prize $75.00 Cash 3rd Prize $50.00 Cash
NOTE: THIS IS BLACKOUT BINGO

Professional and Business Directory

Vulcan Clinic
Physicians & Surgeons
A. D. TOMPKINS
M.D., L.M.C.C.
M. E. KOZIOL
M.B.; C.H.B.; L.R.C.P.; M.R.C.S.
Office Hours
10 a.m. to 12 noon — 2 to 5 p.m.
Phone 44 Carson Block, Vulcan

J. M. Jamison
BARRISTER - SOLICITOR
NOTARY PUBLIC
Bruce Block
Phones 39 or 28 Vulcan

Dr. F. R. Schneider
Dentist
BRUCE BLOCK, VULCAN
9 a.m. to 12 noon
1:30 p.m. to 5:00 p.m.
Tuesdays and Saturdays incl.
— Phone —
Office 176 Res. 429

Dr. B. W. Tonken
VETERINARIAN
VULCAN ANIMAL CLINIC
Phone 377 — Res. 447
If no answer phone 218

Chartered Accountant
T. G. (Gordon) Brown
Office Phone 171r2
Centre Street, Vulcan

McNARLAND
Plumbing, Heating and Gas Fitting
COLEMAN FURNACES AND APPLIANCES
SALES AND SERVICE
Phone 379, Vulcan

TEXACO PRODUCTS
ALEX GRANT
Texaco Canada Limited
Phone: Bus. 150, Res. 164

DANIELLS' TIRE SERVICE
VULCANIZING AND RE-TREADING
Firestone Dealer
New and Used Tires
Will take wheat in trade
Phone 62, Vulcan

Jesse & Emelson
Farm Equipment Ltd.
John Deere Dealers
PHONE 50, VULCAN
We service all makes of
GENERATORS
DISTRIBUTORS
STARTERS
VOLTAGE REGULATORS
MAGNETOS
CARBURETORS
Dealer or Customer Service

ALL-STATE AUTO INSURANCE
You're in good hands with Allstate. Save money with Allstate.
PAT WALKER
Phone 1212, or
Simpson-Sears Order Office

A. & J. DRILLING CO. LTD.
WATER WELL DRILLING
Apply or see
CLIFF ANDERSON
Phone 154 Vulcan

FOR ALL CLASSES OF
INSURANCE
Life - Fire - Auto - Hail
—SEE—
R. E. CHAPMAN
Phone 39 — Lomond

Montie's Barber Shop
Montie Findlay
—SPORTING GOODS—
Phone 231 Vulcan

NEAL DUMKA
—AGENT—
- Maple Leaf Petroleum Ltd. Products
- UFA Farm Supplies
- CCIL Machinery

Phone 129, Vulcan

Agent For
B-A PRODUCTS
Harold Boutland
Ph. 238r2 Res. 238r3

IMPERIAL OIL PRODUCTS
IMPERIAL ESSO PRODUCTS
N. Bucholtz
Phone 60 Res. 60

Les Coombes
BARBER
Shears Sharpened
Razors Honed
Centre Street, Vulcan

J. Allen Baker
AUCTIONEERING SERVICES
at your request
PAST PERFORMANCE
YOUR GUARANTEE
Phone 9130-11, High River
or write P.O. Box 29
Cayley, Alta.
License No. 207

JOHN SIMPSON
PLUMBING — TINSMITHING
HEATING — GAS FITTING
Business Phone 58, Res. 52
VULCAN - ALBERTA

Frank McNiven
AUCTIONEER
Phone 91733, Blackie
LICENSED AND BONDED
License No. 224

Canadian Legion
B.E.S.L.
VULCAN BRANCH NO. 21
Complete Club Facilities
Visiting Members Cordially Welcome

MEMORIALS
Cement Grave Tops
Fibreglass Grave Tops
LES JOHNSTON
Phone 395, Vulcan
Agent for
EDMONTON GRANITE, MARBLE & STONE CO.

Home Furnishings
Vulcan Furniture
—Phone 53—

G. A. SALES & CO.
CERTIFIED PUBLIC ACCOUNTANT
Bus. 277 —Phone— Res. 118
Vulcan, Alta.

INSURANCE
Contact
WES FULTON
—at—
J. M. JAMISON INSURANCE AGENCY
Auto — Hail — Fire
Casualty
Educational Savings Plans
—Phones—
Bus. 28 Res. 605

LYLE SPANKE
—Representing—
Dominion of Canada General Insurance Company
—Calgary Phones—
Bus. AM 9-5501 Res. CR-7-9053

LOOK at THESE

NEW Cars & Trucks

New Envoy Cars

New Corvair Cars

New Chev Cars

8 CHEV CARS IN STOCK TO CHOOSE FROM—
- NEW BISCAYNES
- NEW BEL AIRS
- NEW IMPALAS
- NEW STATION WAGON

6's — 8's

Standard and Automatic Transmissions

New Oldsmobiles

- NEW F85's
- NEW DYNAMICS
- NEW SUPERS

Ready to go!

New Chev Trucks

- ½ TONS
- ¾ TONS
- 1 TONS
- 2 TONS

SEE THEM ALL ON DISPLAY

WE'LL TRADE

AT

USED Cars & Trucks

★ ★

Vulcan's Best Buys

—in—

Good Used Cars

1960 Dodge Suburban, V-8, automatic
1960 Chev Biscayne Sedan
1960 Simca Aronda Sedan
1960 Vauxhall Sedan, radio
1960 Corvair Auto Radio
1959 Edsel Sedan, auto.-trans.
1959 Plymouth Sports Suburban
1959 Chev Sedan, V-8, auto., radio
1959 Dodge Sedan, V-8, radio
1959 Chev Sedan
1959 Pontiac Sedan, radio
1959 Meteor Sedan
1959 Chev Sedan

1960 Dodge
SPORTS SUBURBAN
Completely equipped. Beautiful job, 9000 miles.
THIS WEEK'S SPECIAL
$1000 OFF

1958 Olds Super 88 Sedan
1958 Meteor 500 Sedan
1958 Dodge Sedan, V-8, radio
1958 Pontiac 2-door, radio
1958 Chev Sedan, radio
1958 Volkswagen Bus
1958 Chev Sedan, radio
1957 Mercury Sedan
1957 Chev Sedan V-8
1957 Dodge Sedan, V-8, auto.-trans.
1957 Chev 2-door
1957 Dodge Sedan, radio
1957 Chev Sedan, V-8, auto.
1957 Dodge Sedan, radio
1957 Chev Sedan, V-8, auto.
1957 Dodge Sedan, radio
1957 Studebaker Sedan

1959 Meteor Sedan
A bargain deal
LOW PRICE $2195

56 Chev Sedan, V-8, radio
56 Dodge Royal, V-8, auto., radio
56 Mercury 2-dr. Hardtop
56 Buick, auto. radio
56 Dodge 2-dr. H.T.
56 Chev 2-dr., V-8, radio
56 Meteor V-8, auto.
56 Dodge 2-dr. V-8
56 Plymouth V-8 2-dr., Hardtop, radio
56 Ford V-8 Sedan
55 Chrysler Sedan
55 Ford Sedan
55 Plymouth Sedan
55 Chev 2-dr., V-8, radio
55 Plymouth 2-dr., H.T.
55 Dodge Regent Sedan
1954 Cadillac Sedan, full power
1954 Buick Super Convertible

Truck Special
DODGE 2-TON
In A-1 condition. New Renn Hoist and 12-ft. box.
PRICED LOW $1795

1958 G.M. ½-ton
1956 G.M.C. 1-ton
1957 Ford 700 Tilt Cab
1957 Dodge V-8 ½-ton
1956 Ford ½-ton
1956 I.H.C. 1-ton, duals
1955 Ford ½-ton
1954 I.H.C. ½-ton
1952 Dodge 2-ton B & H
1951 Chev 2-ton, B & H

DO YOU SEE WHAT YOU WANT?
If Not There Are 50 Other Used Cars and Trucks to Choose From At:

RICHARDSON & GOULD LTD.
Envoy, Corvair, Chevrolet, Olds, Chev Trucks
J. I. Case Dealers

District News

ARMADA

A birthday party was held at the home of Mr. and Mrs. Arnold Boe in honor of their son Cameron last Tuesday who celebrated his fifth birthday. Several little friends were present to help him have a wonderful day. His mother served a delicious lunch which was enjoyed by all the children.

Mr. and Mrs. Louis Erickson and Rudolph Dibiasi of Calgary were weekend visitors at the Herb Craine and George Stokes families. Rudolph Dibiasi remained to help Herb Craine with his water system which he is putting in the house.

Mr. and Mrs. Russell Markert and family were Sunday visitors at the home of Mr. and Mrs. Orville Herman.

A card party was held Saturday evening at the home of Mrs. Dorothy Henrickson with four tables of bridge being played. The ladies high, Mrs. Shirley Henrickson; ladies' low, Mrs. Georgina Bennett; men's high, Glen Root, and low, Melvin Magnuson. A delicious lunch was served by the hostess which bought an enjoyable evening of bridge to a close.

Mr. and Mrs. Art Marks and family and Mr. and Mrs. E. A. Anderson of Milo were Sunday visitors two weeks ago at the home of Mr. and Mrs. Henry Lindstead of Lomond.

Susan Thompson of Lomond spent Thursday evening at Patty Mark's home to help celebrate Patty's 7th birthday.

Jimmy Jones of Lomond was a weekend visitor at the home of Dougie Marks.

Several people from the district attended the Heather - Chambers wedding at Milo last Saturday.

Mr. and Mrs. Stancil Chambers, Mr. and Mrs. Frank Stokes and Mrs. Grace Marks were Calgary visitors a week ago last Monday.

Stan Henrickson and Gordon Lucas were High River visitors last Saturday.

Mrs. Amy Stokes, Mrs. Julia Marks and Grace Marks all attended a Brownie tea at Lomond last Wednesday afternoon.

First-aid classes were once again held last Friday evening at Lomond with all from the district taking it being present.

Church and Sunday School was held last Sunday afternoon.

There was a Wheat Pool meeting last evening with a fair crowd in attendance.

Mumps are once again making its rounds. The latest victim being the baby son of Mr. and Mrs. Max Hanna.

Sunday guests at the Art Marks home were Mr. and Mrs. E. A. Anderson, Charles Anderson and Ruth Marshall, all of Milo.

Mrs. Ada Kunkel is still visiting with her son-in-law and daughter, Mr. and Mrs. James Schoular and family of Red Deer. While in Red Deer she will help them move to their new home at Wainwright.

Community Club

The February meeting of the Community Club was held at the home of Mrs. Marjorie Marks with 17 members and two visitors present. Roll call was answered by bringing two coffee mugs for the hall.

It was decided to have a bazaar in May and to make a quilt. It was also decided to let the hall board raffle the pictures the club had on the night of Feb. 17. The tea raffle was won by Marjorie Marks and the interesting contest was given by Mrs. Marvina Hendricks and won by Mrs. Hazel Beagle.

The March meeting will be held at the home of Mrs. Amy Stokes on March 1, in the evening.

MILO

The Milo home and School Association telephone card party was held Tuesday evening at the homes of W. Bittorf, Mrs. Gladys Phillips, I. Sukut, R. McIntyre, L. Conklin, B. Oldfield, W. Shields and L. Monner. Winners were: Cribbage— women's high, Mrs. Silva Jones; low, Mrs. Helen McCallum; men's high, Mel Schaub; low, Bob Bertrand. Whist— women's high, Mrs. Margaret Umscheid and Mrs. Alice Wills, (tie); low, Mrs. Zola Webber; men's high, Keith Healy; low, Bill Deitz and Len Northcott, (tie).

A rink consisting of Robbie Thomson, Roy McIntyre, Leonard Northcott and Joe Thomson journeyed to Fernie last weekend for their annual 'spiel. The local boys returned with trophies signifying fourth in the first event.

Mrs. Lucille Deitz was teaching Friday while S. Fluter attended a pricipals' meeting in Vulcan.

Winners of the Brooks Legion Bonspiel Sunday, Feb. 5, were Con Peterson, Lawrence Smith, Jimmy Peterson and Harold Northcott from the Queenstown-Milo Branch.

The annual meeting of the village of Milo will be held Feb. 13, at 8:00 p.m., in the IOOF Hall.

Basketball Games

The Milo girls' and boys' basketball teams retained the lead in the County of Vulcan Basketball League. To date the boys have a 7-0 win record, while the girls sport a 6 win, one loss record.

On Friday, Feb. 3, Milo played host to the hustling Mossleigh teams. Girls score was 20-9 for Milo and the boys score 29-17 also for Milo.

Three games remain in the league. Milo journeys to Champion Feb. 10, for the first time. The next home game is on Friday, Feb. 17, when Milo will play host to Carmangay.

Ladies Auxiliary

The annual meeting of the Ladies Auxiliary to the Canadian Legion was held Thursday evening in the Legion Hall.

The election of officers was as follows: President, Mrs. Cecelia Webber; 1st vice-president, Mrs. Phyllis Nelson; 2nd vice-president, Mrs. Millie Conklin, and secretary-treasurer, Mrs. Aleda Fluter.

Ladies' Curling Club Annual Spiel

Eighteen rinks were entered from Calgary, Vulcan, Carseland, Lomond, Mossleigh, Blackie, Montgomery, Strathmore and Milo.

Winners were as follows:

First Event: 1st, Mrs. Marg Hellevang, Mrs. Ruth Byers, Mrs. Marg Johnson, Miss Marilyn Gellaty, Milo; 2nd, Mrs. Bea Thomson, Milo; 3rd, Mrs. E. Elliott, Mossleigh; 4th, Mrs. Gail Walker, Vulcan.

Second Event: 1st, Mrs. Jean Chaffee, Mrs. Rita Black, Mrs. Nancy Smith and Miss Darlene Winch, Milo; 2nd, Mrs. B. Bonitz, Carseland; 3rd, Mrs. L'Heaureux, Calgary; 4th, Mrs. Phyllis Gore, Milo.

Third Event: 1st, Mrs. Ethel anks, Mrs. Laura Holten, Mrs. Gwen McKay and Mrs. Viola Mensinger, Vulcan; 2nd, Miss Maxine Deitz, Milo; 3rd, Mrs. Perry, Montgomery; 4th, Mrs. Harwood, Strathmore.

MILO

Leslie 'Beckner left on Monday for Peace River.

Mr. and Mrs. Ray Gerding were Monday supper guests at the Ole Willard home.

On Friday evening the Milo girls' and boys' basketball teams played host to the Mossleigh teams. Both the Milo girls and boys defeated Mossleigh.

Mr. and Mrs. Joe Clements and girls of Calgary were weekend guests at the Lawrence Clements home.

Mr. and Mrs. Oscar Tiegan and Mrs. Art Peterson motored to High River on Saturday and while there visited with Nels Munson.

Barbara Gerding was an overnight guest of Paulette Robertson on Tuesday.

The Milo Junior girls and boys played host to the Vulcan teams one day last week. The Milo girls defeated Vulcan and the boys lost their game.

Congratulations to Mr. and Mrs. Bill Watt on the birth of an 8 lb. 3 oz., son on Feb. 4, at Calgary. Mrs. Watt was before her marriage Ellen Hermann.

Mrs. Carl Johnson and Mrs. Everett Herman motored to Calgary on Saturday to visit Mrs. Watt and their new grandson.

The Milo Ladies' Curling Club held their banquet on Saturday evening in the United Church basement with about 70 curlers attending.

Friends of Ellen Thompson will be sorry to hear she is a patient in the Vulcan Hospital. A speedy recovery is extended to her.

Mr. and Mrs. B. Byers are visiting at the home of their son and daughter-in-law, Mr. and Mrs. Bud Byers.

United Ladies' Aid

The Milo United Ladies Aid met last week at the home of Mrs. June Beckner with Mrs. Helen Bertrand as assistant hostess.

It was decided to ask the Betty Ann Shoppe of Vulcan if they would bring their fashion show to Milo this spring. The devotional part of the meeting was given by Mrs. Betti Hanning.

The next meeting to be in the evening on March 9, at the home of Mrs. Jessie Umschied. It was felt that an evening meeting might bring out more young mothers. Roll call to be answered with a St. Patricks verse.

—QUALITY PRODUCTS—
EFFICIENT SERVICE
R. B. GERDING
IMPERIAL ESSO PRODUCTS
Phone Res. 10 — Bus. 19
— MILO —

For Dependable Service, Installations and Wiring at Lowest Possible Prices, see—
- FRIGIDAIRE APPLIANCES
- ZENITH RADIO AND TV SETS
- JACUZZI PUMPS
- GENERAL ELECTRIC APPLIANCES
- RCA WHIRLPOOL APPLIANCES
- RCA RADIO, TV AND STEREO SETS
- LIGHTING FIXTURES

VULCAN ELECTRIC CO.
— Phone 127 —

KEEP YOUR INSURANCE ABREAST OF THE TIMES

BE SURE you have the best protection available with a Farm Package Policy covering your buildings, contents, machinery, livestock and liability — in one compact policy.

CONSULT WES FULTON for further details and price quotations. No obligation.

— Representing —

J. M. Jamison Insurance Agency
Phone 28, Vulcan

Kurt's Radiator Shop
EXPERT RADIATOR WORK
- RE-CORING
- SECTION REPAIR
- GAS TANKS

— Guaranteed Work —

At Rear of
Atkinson Garage
Phone 2092
HIGH RIVER, ALTA.

Why Wait For Spring? DO IT NOW!

Have that tractor of yours overhauled and dyn-tested — then you'll know it is right for field work.

DID YOU KNOW that our 660D Tractor is in the 90 h.p. class? That is the power you have been looking for.

Used Machinery

1— 12-ft. I.H.C. Discer with s/a
1— 12-ft. M.H. High Wheel Drill on rubber tires
1— 1 W9 Tractor in good condition
1— W400 Tractor
1— W400 Tractor, completely overhauled
1— 12-ft. I.H. Press Drill, reconditioned
1— 12-ft. John Deere Double Disc
1— 12-ft. Cockshutt Discer, with s/a
1— I.H.C. 4-bottom Plow
2— DC4 Case Tractors
1— Used 12-ton Twin Cylinder Truck Hoist
1— Used Truck Grain Box, 15-ft. with 40" sides
2— 12-ft. John Deere Hoe Drills

Used Trucks

1— 1959 International ½-ton — B100
1— 1960 International ½-ton — B100
1— 1953 2-ton Dodge, box and hoist
1— 1958 ½-ton I.H.C., long wheel base

Willard Equipment Ltd.
Phone 68 Vulcan

REVY'S RUMPUS ROOM SPECIALS

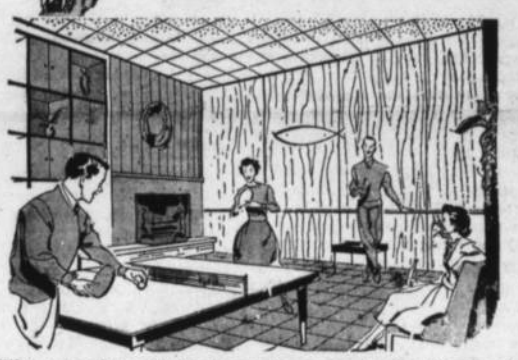

Why not clean up that waste space in the basement right now and build that extra room you need so badly. There is always waste space that can be planned into an enjoyable, liveable room at so little cost. We will help you plan it and if you take advantage of our "specials," your cost will be kept at a minimum.

THIS WEEK'S SPECIALS:—
4x8 - 3/16" Random Grooved Mahogany Plywood ..... $4.50 sheet
4x8 - 1/4" Random Grooved Mahogany Plywood ..... $5.75 sheet
4x8 - 1/4 Knotty Pine Plywood ..... $3.85 sheet
4x8 - 1/4 Random Grooved Pine Plywood ..... $5.75 sheet

OUR NEW IBC BUDGET PLAN
Buy soon, first payment in June. No carrying charges until that date.

REVELSTOKE SAWMILL Co. Ltd.
Dick Hammer, Manager
Vulcan ..... Phone 37

ADVOCATE CLASSIFIEDS BRING SPEEDY RESULTS

SAVE!

BUY Blue Bonnet MARGARINE in the thrifty 3 lb. PACK

Thrifty way to buy the finest all-vegetable margarine. Three pounds individually wrapped . . . delicious sunny-sweet flavor.

The Vulcan Advocate

"Serving the County of Vulcan"

Member Canadian Weekly Newspapers Association and Alberta Weekly Newspapers Association

Founded in 1913 by Charles Clark

An Independent Weekly Newspaper issued every Wednesday afternoon at the office of publication, Vulcan, Alberta. Subscription price per year: In Canada $3.00, United States and other countries $4.00. Single copy 7c. Advertising rates furnished on request.

Authorized as Second-class Mail by the Post Office Department, Ottawa

R. C. R. MUNRO
Editor and Publisher
P. M. Pickersgill, Assistant Editor

What Will We Do With It

The disposition of Vulcan's $13,000 provincial government recreational grant has not yet been decided definitely, although several suggestions have been put forth and are being considered including the construction of a new public library.

The mild winter, which has greatly curtailed the use of the skating arena because of lack of ice, has brought forth considerable expression of opinion that the grant should be used towards the installation of artificial ice in the arena, so that a four- or five-month season of skating and hockey could be assured. The idea has considerable merit, although the grant would cover less than half the cost of installing an artificial ice plant and the balance would have to come from the town or be raised through the efforts of interested organizations.

The town council, faced with the probability this year of heavy expenditures to improve the water supply, may find it difficult to provide funds for such a project as artificial ice until the water problem is solved and settled. It remains to be seen if local organizations are interested enough to make the raising of the required funds a community project.

Setting up a fund for the eventual construction of a civic centre building has been discussed at recent Lions Club meetings, but the opinion has also been expressed that full use is not being made of existing facilities such as the school auditoriums and the county council's school committee will likely again be asked to ease restrictions on the use of these auditoriums.

Champion H. & S. Program Tops

Dear Mr. Editor,

For some inexplicable reason we missed the boat in reporting the "Little Red School House" program put on by the Champion Home and School.

Martin Matlock was seen and about town exclaiming, "We've never seen anything to equal it in Champion. It should have been televised." Other have corroborated his statement, hence my letter to tell you about it.

Wee Hazel Lundberg opened the program with a welcome speech which was really heart warming. Racille Ellis gowned becomingly in her night shirt and minus front teeth, sang in her sweet childish voice, "All I Want for Christmas Is." Three un-identified Chipmunks then brought down the house with their pantomine of the Chipmunk song. Mrs. Max Sloan favored the crowd with a medley of songs on her organ. The Champion district is indeed fortunate in having this talented lady.

Marion Rhodes gave an excellent reading on, "Ready for Christmas." The square dance club did a beautiful job and had everyone's toes a-tapping to their number.

Some local yokels put on a drill carrying old school banners. This was truly well done. The school skit, "Mrs. S. and her Mighty Brights" proved to be hilarious as was their rhythm band featuring Ted, Rex and Ramon.

The Christmas pageant was "out of this world" thanks to the capable directing of Mrs. Puzey, the beautiful organ music of Mrs. Sloan, the marvellous reading of Mr. Sloan, the lighting by Mr. Cummins not to mention the acting, singing and costuming of each and every member of the cast.

All in all it was a program ever to be remembered with a message not only for Christmas but for the whole year.

After singing "The Queen we crowned our H and S Queen Mrs. Chuck Anderson. She won the title by signing up 21 members of the "East Gang".

Four members of the "Mine Road Ladies" served a delicious lunch. Our thanks although belated go to Marmie Geschwendt, Anne Siler, Nancy Carlson and Ester Lebsack.

"A Home and Schooler"
Helen Sanderson

VULCAN WEST

Mr. and Mrs. Bruce White returned recently from a trip to the western and south-western States.

The district was sorry to hear of the death of Dr. McKeage of Nanton and they extend their sympathy to the family.

Mr. and Mrs. Doug Galbraith and family attended the annual Old-Timers' Night in Champion last Friday evening. Old timers were of 1912 or before and included their family. Judy Galbraith entertained on the program with a tap dance.

Jim Hutton attended the Williams - Toxton wedding on Saturday in Nanton.

Friends of Harry Smith will be pleased to hear he has returned home after a stay in a Calgary Hospital.

Good Deeds W.I.

The January meeting of the Good Deeds WI was held at the home of Mrs. Eileen Wylie on Jan. 12. Mrs. Mona White, vice - president took the meeting, in the absence of the president, Mrs. Pat Dingwall.

A letter of thanks was received from Booth Memorial Home in Calgary for the candy bags which were donated for Christmas. The afternoon consisted of making the 1961 program which will prove to be very interesting.

The standing committee conveners were appointed as follows: Social service, Mrs. Ethel Duckmanton; education, Mrs. Dorothy Dowham; citizenship, Mrs. Lena Brown; home economist, Mrs. Nellie Hutton; health, Mrs. Deanna White.

Twelve members and three visitors were present. A tasty lunch was served by the hostess assisted by Mrs. Ethel Duckmanton and Mrs. Agnes Campbell.

The next meeting of the WI will be held at the home of Miss V. Dennison. on Feb. 9.

WHAT IS CIVIL DEFENCE?

Civil Defence is the Government and the Governed working together to create a state of readiness and to operate in major emergencies.

—Milwawkee C.D. News Notes
June-July — 1960

Advocate Classifieds

Classified Advertising Rates

2 cents per word first insertion, minimum charge 50 cents; 1 cent per word second and subsequent insertions, minimum charge 25 cents.

In Memoriam and Cards of Thanks are charged at 2 cents per word with a minimum charge of $1.00.

FOR SALE—MISC.

WASHING MACHINE, Connor Thermo-tub. Good condition. Will take grain or $50. Can be seen at No. 3 Pool Elevator. Phone 407, Vulcan. 26-3x

LUMBER— Good rough spruce lumber for sale at $45 a thousand ft. in the bush. Will take orders Trimble Brothers, Ricinus, Alta. 25-5p

MACLEOD OIL Stock Tank Heater, new condition. Price $22.50. Phone 121 or 2017, Vulcan. 26-2x

WESTINGHOUSE DRYER for sale. Excellent condition, $130.00 Phone R116, Arrowwood. 26-3p

MOSSBERG Semi - automatic .22 cal. Rifle. Phone R1512 after 4:00 p.m., Vulcan. 27-2p

BUY AVON GIFTS for everyone. Lovely new skin products and bath oil. Special every campaign. Contact your representative for Champion and district. Phone 71, Beth Lawson. Demonstration at your convenience. 27-4x

FOR SALE OR TRADE for grain or livestock, 1947 Ford 3-ton, box and hoist, good tires and appearance, runs good, $900; 1953 Ford 1-ton, tires and motor good, $800. Ross Richardson, Phone 1210, Nanton. 27-1x

CORRAL RAILS, fence posts and rough lumber for sale. Phone R712, Arrowwood. 27-8x

BOW CITY COAL

Lump, Egg, Nut, Stoker, Slack

Open All Week

Monday to Friday 8:00 to 5:00
Saturday 8:00 to 12:00 noon

—also—

SAND & GRAVEL

Washed and Crushed by the Yard or Ton

Deliveries made

Brooks — Emerson 2-3716

LIVESTOCK

MILK COW for sale, just fresh. Good milker. Contact Harry Filipchuk at Lomond. Phone R216. 26-3p

WILL TRADE Heifer Calves for wheat. Phone R614, Stavely. 26-3p

BULLS— Registered Hereford Bulls, rising two years old. T.B. free and Bangs vaccinated. Approved for government bonus. Phone 712, Milo or write J. L. Greaves, Majorville. 24-11p

CHAROLAIS BULL for sale, rising four years old, or will trade for cattle or grain. Robert Cutler, Kirkcaldy. 24-4p

HENS— Young laying hens and one York-Landrace Boar. Phone 1016, Champion. 25-3p

BULLS— 26 Big rugged Hereford bulls. Some are good herd bull prospects. Will trade for grain at elevator prices. James Wyatt, Phone 91-4914, High River. 23-8x

MILK COW— A good Holstein milk cow to freshen in approx. 1½ months. Also purebred Shorthorn Bull with papers. Coming two years. Phone R1002, Champion, V. Lebsack. 27-2p

BULLS for sale, coming two years old. Sired by Wetmore. Wetmore is also the sire of the 1st and 2nd prize calves in the Lomond 4-H calf show. Will take wheat at elevator prices. Ross Ruggles, Box 370, Champion. 27-8p

GRAIN & FEED

CLAYTON'S PURE SEED FARM
Phone 121 or 2017, Vulcan

1959 SEED STOCKS FOR SALE
Quantities Limited — Ready Now

Reg. No. 2 2nd Gen. Thatcher per bus.	$1.75
Cert. No. 2 Thatcher	1.50
Cert. No. 1 Victory Oats	1.20
Rodney Oats, cleaned in bulk	1.00

26-2x

NO. 1 FEED Hention Barley, germ. 98%. Will deliver at Blackie Seed Plant. Phone 1906, Vulcan. 27-3x

2500 BUS. CAMPANA Feed Barley, 75c bus. at bin. Phone R603, Lomond. 27-2p

OATS for sale, 60c per bus at bin; also green baled wheat with grain in. Phone Dean Cofell, R106, Arrowwood. 27-3x

FEED OATS for sale. Phone 425, Vulcan. 26-1p

FEED OATS, 60c bus. at bin. Baled hay mixture of grasses and legumes, $25 per ton. Aluminum shower cabinet manually operated, no pressure system required, for sale or trade. 8 miles northwest of Mossleigh. Phone R1404, Strathmore. 27-1p

FARM MACHINERY

OLIVER 990 G.M. Diesel Tractor, 600 hours. G.M.C. 9600 series truck with grain box and Renn hoist, 6000 miles. Both units guaranteed. Will accept all grain. Write Box 141, Milk River. 27-2x

COMBINE and Tractor Engines overhauled. All makes, reasonable rates and all work guaranteed. Wheat Centre Motors Ltd. 6tfx

THOUSANDS of prairie farmers now own a Kirschmann Universal Fertilizer Attachment. Large capacity, accurate, easily adjusted, economical. National Grain Co. Limited are "Headquarters for Agricultural Chemicals and Machines for their application." See your local agent or appointed dealer, or write to us — Winnipeg, Manitoba. 26-4x

TRACTOR— TD9 International Track Tractor for sale, good mechanically. Write to Box 10, Milo. 26-3p

FANNING MILL— two Link Aero Fanning Mills for sale. Good condition. Quantity of extra sieves to be sold with mill or separately. Phone 2007, Albert Markert, Vulcan. 23-tfx

HOUSES & FARMS

FIVE-ROOM HOUSE for sale, to be moved. New shingles and new siding, also new wall board inside. Partly furnished. Wired for 110-220. Price $1200 cash. Apply Ted Hames, five miles north of Champion. 27-2p

5 ACRE FEED LOT situated at Hanna, for sale. Collection point for rail shipments of livestock. Has power, running water and natural gas. $12,000 asking price. Contact Wes Fulton at J. M. Jamison Agency. Phone 28. 27-3x

3 BEDROOM HOME in Vulcan for sale or rent, 4 years old. Living room, kitchen, bathroom and utility room. Well — lots of good water, fully automatic pressure pump. House has oil furnace and propane hot water heater in basement. Situated on a 75'x150' lot. Price $5,000 cash and an additional adjoining lot 75'x150' if purchased with the house, $500., or $3,000 cash, and terms for the balance can be arranged to responsible party. E. H. Mueller, Phone R611, Champion. 26-2x

LAND FOR SALE— Half Section good land, all cultivated, 5 miles west of Highway 23 on Claresholm road. Cash with balance at 3½% interest over seven years. Also would consider cash rent. What offers? Phone 75, Carmangay. 26-3p

FOR SALE BY TENDER

Tenders are requested by the undersigned up until the 17th February, 1961, for the purchase of:—

1. The S.W.¼-2-30-23-W 4th, excepting Mines and Minerals and the right to work the same.

2. The S.W.¼-36-29-24-W 4th, excepting all Mines and Minerals and the right to work the same, and easement in favour of Alberta Gas Trunk.

Each containing 160 acres. Tenders will be accepted for either one or both of the above properties. No Tender necessarily accepted.

P. L. QUINTON,
Deputy Public Trustee,
Land Titles Building,
Calgary, Alta. 26-2x

FIVE-ROOM HOUSE for sale with bath, oil heat, well located. Good terms available. Phone John Wolfe, 11, Vulcan. 25-3x

CHOICE SECTION of land near Vulcan. Fully modern, good buildings, J. Lundy Findlay, Realtor, Vulcan. 25-3x

HOME FOR SALE— 5 acres good land adjacent to Vulcan. Fully modern 2-bedroom house and other buildings. Suitable for feed lot. Down payment $3,000, terms. Lyle Hubbard, Phone 339, Vulcan. 26-6p-tfx

4-ROOM COTTAGE with bath, for sale. 150-ft. frontage. Located on west side of Vulcan. Phone 63 or 136. 3-tfx

CARS & TRUCKS

MANCHESTER AUTO & TRUCK WRECKERS
"Western Canada's Largest"
229 61st Ave. S.W.
AL 5-7373 Calgary AL 5-6776
15-tfx

USED PARTS for most cars and trucks. Wheat Centre Motors Ltd., Vulcan. 36-tfc

1955 PLYMOUTH Sedan, V-8, in good condition, for sale. Phone R1113, Carmangay. 27-1p

WE CARRY our full stock of Chrysler parts for all Dodge and Plymouth owners so that we can give you the best service on your automobile or truck. Richardson & Gould Ltd., Phone 19 or 56, Vulcan. 26-13x

NO GUESS WORK HERE — Wheels aligned and balanced by experts. Wheat Centre Motors Ltd., Vulcan, Alta. 26-tfx

FOR RENT

HOUSE FOR RENT— Apply J. Lundy Findlay, Vulcan. 24-tfx

MODERN furnished suite with bath, for rent. Rooms and housekeeping rooms. Phone 441, Vulcan. 22-tfx

HOUSE FOR SALE OR RENT. in Vulcan. Two bedrooms, kitchen, living room, bathroom and porch. All on main floor. Newly decorated. Phone R613, Champion. 27-2x

WANTED

WILL TAKE GRAIN at elevator prices as payment for paint and labor. Contact Glen Dishaw, Milo, Phone Bus. 5 or Res. 15. 27-4x

WANTED— Listings on farm land. Have several enquiries so listings urgently needed. J. Lundy Findlay, Realtor, Vulcan. 7-tfx

WHEAT Wanted, Cash or Trade. R. C. Fraser & Son, Phone 2247, High River. 5-tfx

WANTED— All Dodge and Plymouth owners to know that we maintain a $10,000.00 stock of Chrysler parts for your convenience. Richardson & Gould Ltd., Phone 19 or 56, Vulcan. 26-13x

LOST

WILL THE PERSON who borrowed my Thompson book (Diesel Specifications) kindly return it. Dick Irwin, Brant. 27-2x

LOST— Red white-faced Cow, about 7 years old. Branded "half-diamond over KJ" on right hip. Phone R414, Lomond. 26-2p

PERSONAL

OLD, RUNDOWN? Ostrex Tonic Tablets help "pep-up" thousands of men, women past 40. Only 69c. At all druggists. 27-3x

EDUCATIONAL

BE A HAIRDRESSER

Join Canada's Leading School. Great Opportunity. Learn hairdressing — pleasant dignified profession — big wages. Thousands successful Jacobson's graduates. America's greatest system. Illustrated catalog free. Write or call Jacobson's Beauty Academy, 128A 8th Ave., West, Calgary, Alta.

NOTICES

FOR COMPLETE Insurance service (fire, auto, life, etc.) see J. Lundy Findlay, Vulcan. 9-tfx

COMMERCIAL PRINTING—Highest quality at lowest prices. Special attention given mail orders and we prepay delivery charges anywhere in Alberta. Advocate Printers, Vulcan, Phone 36.

CARDS OF THANKS

I wish to thank Dr. Tompkins, the nurses and staff for their care while I was in the hospital. Also thanks to those who came to see me and to those who sent fruit and smokes. Thanks to those who so kindly looked after the children and those who gave their time and car to bring my wife to see me. Thank you,

—E. C. Arnold, Arrowwood. 1-p

The Carmangay Home and School wish to thank all those who helped make the Masons banquet a success. A special thanks to the two men, Wallace Miller and Alvin Anderson and the waitresses, also the special committee conveners and non-members.

—Home and School, Mrs. Rudy Hubka.

We wish to thank everyone for the cards, gifts and visits made to Frank during his long stay in the hospital. We would also like to thank Wilson & Giles Electronics and everyone who made it possible for him to have a TV. 27-x

—Frank Love and family.

I wish to thank everyone who sent cards and flowers, and also all who called to see me while I was a patient in the General Hospital. A special thank you to friends and neighbors who helped at home. 27-x

—Ted Holm, Champion.

District News

From Our Correspondents

LOMOND

Mr. and Mrs. Pete Ruppert and family were Sunday visitors at the Ralph Richardson home at Berrywater.

IN MEMORIAM

DURAND— In loving memory of my dear uncle, Joe Durand, who passed away on Feb. 3, 1960.

You left us here with an aching heart,
But we hope to join you up there in time to come.

—Ever remembered by your loving niece and family.
—Florence E. Hart, Lomond. 27-x

CHURCH NOTES

THE WHEATBELT MISSION
The Anglican Church of Canada
Rev. R. H. Johnson
Quinquagesima Sunday, Feb. 12

St. Aldhelm, Vulcan—
11:00 a.m.— Family Service and Church School
Emmanuel, Carmangay—
7:30 p.m.— Evening Prayer

UNITED CHURCH OF CANADA
VULCAN
Rev. Donald A. Sharpe, Minister

11:15 a.m.— Service
12:15 p.m.— Sunday School

PENTECOSTAL CHURCH
G. W. Lagore, Pastor

10:30 a.m.—Sunday School
11:30 a.m.—Morning Worship
7:30 p.m.—Evening Service
Services in the New Church
Everybody Welcome

VULCAN CHURCH OF CHRIST
Anthony Pearce, Minister
Phone 457

Sunday Services
11:00 o'clock - Morning Worship
7:30 p.m.— Bible Study
You are assured of a warm welcome at the Church of Christ

GRACE EVANGELICAL UNITED BRETHREN CHURCH
Rev. G. F. Wuerfel

Sunday Services:—
10:00 a.m.—Worship Service
11:00 a.m.—Sunday School
7:30 p.m.—Evening Service
Week-day Services:—
Tuesday
7:30 p.m.—Prayer meeting
Thursday
7:30 p.m.—Youth Fellowship
A friendly welcome to all

Master Terry Chase spent Saturday night and Sunday at the home of his brother-in-law and sister, Mr. and Mrs. Ralph Richardson and family of Berrywater.

Lomond Lions attending the Inter-Club meeting at Milo last week were Hirst Goldthorpe, Earl Helland, Kal Pederson, Fred Walker, Doug Walker, Ed Howell and Floyd Sande.

Lomond Lions and their wives attending the Carmangay Charter Night were as follows: Mr. and Mrs. Earl Helland, Mr. and Mrs. Doug Walker; Mr. and Mrs. Cliff Schlaht and Mr. and Mrs. Floyd Sande.

Mrs. Joan Hart, accompanied by her mother, Mrs. Day and by Mrs. Pete Ruppert were business visitors in Lethbridge on Tuesday of this week.

Folks:— your reporter has heard a number of complaints about the lack of Lomond news in the paper, or else its just the same old names. Well how can one better the situation, only with your co-operation. One cannot write what one is not sure of. Dates, names and places all come in very handy.

Peter J. Degenstein and daughter Mrs. Raymond Elliott, attended funeral services for the latter's brother, Jacob Degenstein of Bow Island last week. Deepest sympathy is extended to the family from their many friends.

The St. John's Anglican Guild executive held a short meeting at the home of Mrs. Ivy Goldthorpe last week, where they decided to change the date of their pot luck supper to coincide with the prize bingo to be held in the Lomond Community Hall on Feb. 18. Anyone wishing to donate anything towards the pot luck supper may contact any guild member.

An agricultural short course is to be held in the Lomond Community Hall on Thursday, Feb. 23, sponsored by the Lomond Lions Club.

Community Club

The regular meeting of the Lomond Community Club was held at the home of Mrs. Harry Clark, on Thursday afternoon, Feb. 2. There were 17 members and two visitors present. Roll call was answered by members handing in a table knife for the hall kitchen.

All members were asked to hand in their forks and tablespoons, to be donated to the hall kitchen by the next meeting. A motion was made that the club purchase a few more articles for the kitchen such as bowls and other necessities. The nickel draw was held and won by a visitor, Mrs. Vern Williams.

The next meeting will be held at the home of Mrs. Margaret Ost in the afternoon. On lunch are Mrs. Leona Ost, Mrs. Helen Walker, Mrs. Myrna Doods and Mrs. Arlene Tolley. On auction are Mrs. Violet Huff, Mrs. Esther Kooch, Mrs. Ivy Goldthorpe and Mrs. Hester Clark.

A lovely lunch served by the hostess and her assistants brought a pleasant afternoon to a close.

YOUR BEST BUY

Full Keyboard
ELECTRIC
ADDING MACHINE

At less than the price of a midget 10-key model

ONLY $197.50

A 1961 electric adding machine with all the new and advanced feateures. Fast, quiet and easy. Operations reduced to a minimum. Fastest machine made— no zero keys to press, they print automatically, which cannot be done on a 10-key machine. Check these outstanding features . . .

—Automatic ciphers and punctuation.
—Total power controls
—Convenient twin total bars
—Thumb add control
—999,999,99 total capacity
—Jam-proof, self-correcting keyboard
—Automatic spacing between totals
—Plated against corrosion, completely dust-proof
—Finger-tip contoured keys
—Direct subtraction
—Fully guaranteed

We will take your present hand-operated machine in trade at fair valuation.

— Made by Cole Steel Office Machines —

The new Cole Steel Electric Adding Machine can be seen and tried now at—

The Vulcan Advocate

The latest in CUTEX NAIL POLISHES has arrived. Pearl and plain finishes in shades of Soft Coral, But Naturally, Pink Cameo, Candy Pink, Orange Blaze and many other shades.

New Cutex "STRONG NAIL"—
—Strengthens weak nails
—Protects against splitting, chipping and peeling
—Not a nail polish ..... only 59¢

• Only three more days to shop for your favorite Valentine — Chocolates are always a suitable gift for your favorite — and we have a Coutts Hallmark Valentine card suitable for each and everyone.

Vulcan Pharmacy
Phone 432 "Prescriptions a Specialty"

County of Vulcan No. 2

Notice of Annual Meeting and Nominations of Candidates at General Election

(Form 4, Section 97, Municipal Districts Act)

Notice is hereby given that a meeting of the electors of the County of Vulcan No. 2 will be held in the

High School Auditorium, Vulcan

at 1:00 O'CLOCK in the afternoon on

Saturday, February the 18th

— 1961 —

For the discussion of the affairs of the County and that from 3:00 o'clock in the afternoon to 4:00 o'clock in the afternoon on the same day and at the same place, nominations for the office of councillor will be received.

Councillors are to be elected for the following electoral divisions

DIVISION 1 — DIVISION 7 — DIVISION 9

Dated at Vulcan, Alberta this 1st day of February, 1961.

C. H. ANDREWS,
Returning Officer.

Auction Sales

AUCTIONEER GERRY GOING

REGULAR FRIDAY and SATURDAY SALES

Please Note: —We are open every Thursday night until 11 p.m.. Please bring your livestock in early.

FRIDAY, FEBRUARY 10th—

Regular Beef and Feeder Cattle Sale

SATURDAY, FEBRUARY 11th—

Regular Pig, Milk Cow, Horse and Sheep Sale. Bring your fat hogs to us and be assured of the highest market prices.

High River Auction Mart Ltd.
— PHONE 3022 —
Offering You Complete Auction Service and Sale Management For All Farm and Specialized Types of Sales
Merv Edey — 9121-33 Norm Edey — 9121-15
Gerry Mooney — 2677

A shopping habit, like others, is hard to break
—That's why people prefer to shop in the stores to which they are most frequently invited—those stores which tell of their offerings in
THE VULCAN ADVOCATE

District News

CHAMPION

Basketball

On Friday, Feb. 3, the Champion basketball teams (the Champs and Champettes) journeyed to Carmangay to challenge their hosts, the Comets and commettes.

In the girls' game, the Champettes were victorious with a final score of 17-6. High scorer for Champion was Marion Hames who sank six baskets to make a total of 12 points. Lorraine Nowlin and Lorraine Roebuck each made two points and Norma Ferguson made one. The scorers for Carmangay were Cheryl Minty, Colleen McGinnis and Eileen Hernanen, all with two points.

It was a battle all the way in the boys' game but the Champs had to admit defeat to the Comets with a final score of 35-41. Billy Plourd was the high scorer for Carmangay with a total of 22 points. Dick Minty made 11 points, Ian Palk sank three baskets for a total of six points and Charles Stots made two. Champion's high scorer was Gary Hilz who made 19 points. Terry Rhodes was close behind with 12 points and Frank Cummins made four.

Cheerleaders were on hand from both towns to root for their teams and both groups are to be commended on a job well done.

Guests of the Young People's

A team of five young men from the Mountain View Bible College at Didsbury, Alta., were guests of the Champion Evangelical Free Church Young Peoples on the weekend of Jan. 27-29.

Friday evening the boys were in charge of the Young People's service. Saturday night the curling rink was rented and two games were played, one at 6:00 p.m., and the second at 8:00 p.m. Supper was served at 5:00 p.m. in the basement of the church and lunch at 10:00 p.m.

Sunday morning the Gospel-Aires brought several special numbers and Wayne Stauffer, member of the team, brought the morning message. The evening service included several negro spirituals sung by the quartette. Arnold Eby gave the final message choosing as his theme, "The Touch of the Master's Hand."

Home and School Association

Members were very sorry some people weren't able to attend the recent Home and School meeting on Jan. 30, as the program was most worthwhile. Mrs. Fred Puzey gave an exceptionally interesting account of Banff Workshop and thanks to Don Freed of Orion, was able to bring Dr. Sparling's address to us via tape.

Vice-president Rex Caldwell in his speech on the Guide, "What is your DSP Rating?" very capably outlined the goals of education. He urged everyone to obtain the guide and study the Cameron Report as he found it very interesting as well as educational.

The members present made evaluation of Dr. Sparling's address and handed in suggestions for the executive to better our organization.

During the business meeting the members approved the plans of the executive to celebrate Founders' month by holding a pot luck supper in honor of all our ex-presidents. This will be held on Feb. 20, at 6:30 p.m. Anyone having information regarding the history of the Champion Home and School is asked to contact Phyllis Hegland.

Five members signified their intentions to attend the Home and School Institute to be held in Lomond, Feb. 11, from 10:00 a.m. to 4:00 p.m. Anyone is welcome to attend this meeting which will highlight speakers from Lethbridge who will discuss the resolutions regarding the Cameron Report to be brought up at the convention.

The meeting decided to send a delegate to the convention to be held in Banff, March 21 to 24. The meeting also agreed to operated the kitchen for students curling on Saturdays. Many have volunteered to help with this worthwhile project.

The association owes much to Mrs. Puzey for her fine speech and display of pictures, articles and bulletins and to Mr. Puzey who spent so much time in getting the tape and operating the recorder as well as to Rex for opening the members eyes to the value of a little study on their part.

Are you a Home and School member? If not, why? The association would like to have every parent on the membership roll. Come out on Feb. 20, and learn more about this worthwhile organization and partake of the pot-luck supper.

TRAVERS

Marty Hendricks, Donald Zuba of Travers; Danny Anderson of Champion, and Ronny Saunders of Enchant played on Bop and Talk a week ago. They plan on appearing on the same program again on Feb. 18.

Miss Shirley Steeves who is attending school in Taber this term spent the weekend with her parents, Mr. and Mrs. Ivan Steeves.

Mrs. MacIntosh of Hussar, Alta., is visiting at the home of her niece, Mrs. Lola Hendricks.

Friends of LeRoy Lewis will be interested to know he has joined the navy and leaves Feb. 15, for Nova Scotia to go into training.

Happy Hours W.I.

The January meeting of the Happy Hours WI was held in the Community Hall, Wednesday evening. There were 10 present. President Mrs. Gordon George opened the meeting by all repeating the creed.

The financial statement showed a balance of $247.29. Mrs. Fletcher of Claresholm won the Christmas hamper. The community Christmas card sponsored by the WI to be used for improvements on the hall kitchen brought a total of 22.25. Mrs. Frank Tolsdorf gave a report on handycraft, showing novelties made with popsicle sticks and many sewing hints.

It was decided to send donations to the following: $2.00 to the AWI; $1.50 to FWIC; $1.00 to Arthritus; $5.00 to the Callow Coach; $1.00 to Care; $5.00 to the Girls' Club Travel Fund, and $5.00 to the Pat Madson Miracle Mile Fund, Lethbridge. This being the 10th anniversary of the Happy Hours WI it was decided to hold a turkey banquet. It was decided to give the chartered members a AWI pin. The treasurer was to order six.

The raffle was won by Mrs. Murphy. Bringing a very busy meeting to a close. Lunch was served by the hostesses, Mrs. Ivan Steeves and Mrs. Frank Tolsdorf.

Officers for 1961 are as follows: President, Mrs. Gordon George; vice-president, Mrs. Arthur Dunbar; secretary, Mrs. Ivan Steeves; treasurer, Mrs. W. A. Watson. Directors: Mrs. C. McKay, Mrs. E. Peterson and Mrs. Frank Tolsorf. Standing Committees: Agriculture, Mrs. E. Peterson; citizenship, Mrs. W. A. Watson; Canadian industry, Mrs. I. Steeves; education, Mrs. Z. Gieb; handicraft, Mrs. Frank Tolsdorf; health, Mrs. G. George; home economics, Mrs. Charles McKay; social service, Mrs. A. Dunbar; United Nations, Mrs. John Tolsdorf.

The next meeting will be held on Feb. 22. Roll call will be the exchange of one dozen cookies.

ARROWWOOD

Mr. and Mrs. Raymond Beagle and boys of Armada were Sunday visitors at the home of Mr. and Mrs. Dayton Williams.

Mr. and Mrs. Stuart Beagle and family of Blackie were Sunday visitors at the home of Mr. and Mrs. Jay Beagle.

Sunday visitors at the home of Mr. and Mrs. Melvin Beagle were Mrs. Beagle's parents, Mr. and Mrs. Hugh Winch of Majorville.

Virginia and Mrs. Cowley have moved to Bowden for the remainder of the winter months.

Spring must be about here for the other day Chester Armey saw a Meadowlark on his farm.

Mr. and Mrs. Verlyn Culp and family and Mr. and Mrs. Ralph Oberholtzer and family were Sunday visitors at the home of Mr. and Mrs. Junior Bertschy and at the home of Mr. and Mrs. Fred Bertschy of Majorville.

The curling team of Don Beagle, Hurley Williams, Bud Beckner and Beau Culp, curled in Bassano in the Massey-Harris Curlorama. They won two games and lost two.

Sunday visitors at the home of Mr. and Mrs. Bert Setters were, Mr. and Mrs. Clint Setters and family of Bowness and Mr. and Mrs. El Ratk and family of Gleichen.

Another successful annual Agricultural Short Coarse has come to an end with a good turn out for both days, with interesting speakers, films and demonstrations enjoyed by all.

Basketball Game

Arrowwood were hosts to the Vulcan boys' and girls' teams on Friday.

The Arrowwood girls won over the Vulcan girls by a 15-11 score. Jo McInenly was high scorer with nine points.

The Vulcan boys won over the Arrowwood boys with a score of 41-25. Bob Cockwill had 15 points; Fred Bexte, 5, and Bob Oakes, 5.

MOSSLEIGH

The annual Men's Bonspiel opened last Monday morning with 24 rinks entered in three events. Curling continued until Thursday morning when a chinook hit the district raising temperatures into the high 30's and 40's, when the bonspiel had to be called off until favorable weather is once more with them.

The High School held their annual skating party Wednesday evening before the weather changed. After a couple of hours of skating the boys and girls enjoyed a weiner rost.

A wedding dance was held in the Mossleigh Hall on Friday evening in honor of Mr. and Mrs. Dale Armstrong (Gail Scott). A very large crowd was present and Milt Grant presented the happy couple with a gift on behalf of those present.

Get well wishes are extended to N. Kilpatrick who underwent surgery last week in a hospital in Spokane, Wash. Mr. and Mrs. A. Hay made a hurried trip down there to be with him.

Community Club

The Mossleigh Community Club held their monthly meeting on Saturday evening with a fair attendance. Clarence Green acted as secretary in Mrs. A. Hay's absence.

Work is to start immediately on the ceiling of the club room. Further plans were made for the forthcoming dances, watch for more information elsewhere in the paper.

After the meeting, five tables of whist were played with the following winners: Mrs. W. Hagedorn and Mrs. R. Hurl for the ladies and Clayton Thurber and Harley Hutton for the gents. Lunch was served after the cards by the ladies present.

Now-days our Home-owners Policy gives you the property protection you need

You get fire . . . theft . . liability insurance for your home with one policy, one premium. It's so convenient . . . so economical you can't afford to be without it. Call us for details.

GIBB'S
Insurance Service
PHONE BARONS COLLECT
Hours 8 to 5 — Phone 143
After Hours — Phone 57 or 121

F.U.A. Insurance
AUTO & FIRE
with Co-operative Fire & Casualty Co.
Discount
on Farm Cars & Trucks and Class 1-A Select Drivers
HERB BENDER
F.U.A. Insurance Agent
Phone 407, Vulcan
Alberta Wheat Pool No. 3

DANCE
—at—
MOSSLEIGH
—on—
Friday Feb. 10
GOOD MUSIC
$1.00 per person
Lunch Included

F.U.A. BONSPIEL
IN VULCAN
February 22 - 23 - 24
For Members of
Red Cross, Vulcan West-Ensign & Berrywater Locals
Membership Cut-off Date:— Feb. 14
Contact your local secretaries

HIGH COSTS

We try to eliminate them
—Not pass them on to the customer.
We keep our inventories low.
We do not pay salesmen's commissions.

SAVINGS

TO YOU—THE CUSTOMER

TRY US FOR A GOOD DEAL ON A
NEW CAR NEW TRUCK
USED CAR USED TRUCK

Wheat Centre Motors Ltd.
Mercury-Meteor-Comet Dealer
LOW PRICED-HIGH QUALITY
USED CARS & TRUCKS
Phone 96 Vulcan

GOODWILL

The following listed cars carry our written GOODWILL WARRANTY which is your protection in the buying of a used car

1960 DODGE DART PHOENIX 4-DOOR SEDAN, a/t, radio, rear seat speaker, seat covers, w/wall tires, fender mirrors, extra lights. In light green. One owner, extra low mileage.

1959 PONTIAC SEDAN, 6-cyl., std.-trans., radio w/s washers, Honduras maroon, 2-tone, one owner. Priced for good value $2065

1959 BUICK ELECTRA 4-DOOR SEDAN. Fully power equipped, radio, r/s speaker, 2-tone. This is a premium luxury unit, only 6,000 miles.

1959 VAUXHALL VELOX 6-CYL. SEDAN, engine heater, low mileage. Demonstrator use. Really a nice car $1895

1958 PONTIAC STATION WAGON, 6-cyl., a/t, radio, seat covers, 4 new tires, color dusky rose and ivory, fender mirrors.

1958 CHEV BISCAYNE 4-DOOR SEDAN, 6-cyl., a/t, dusky rose and ivory $1685

1958 CHEV BISCAYNE 4-DOOR SEDAN, V-8, a/t, radio, 2-tone. A lot of unused transportation, priced right.

1959 VAUXHALL SUPER STATION WAGON, radio, traction rear tires, 2-tone, low mileage.

1958 VICTOR SUPER 4-DOOR SEDAN, one owner. In Regency Cream $1225

1957 PLYMOUTH BELVEDERE 4-DOOR SEDAN, V-8, a/t, radio, rear fender antennas, in red and black. Air lift overloads, all good tires, one owner. "Premium."

1957 BUICK 4-DOOR H.T., a/t, radio. In flaxen yellow and black, one owner. This is truly a premium car $1795

1957 PONTIAC LAURENTIAN SEDAN, V-8, std.-trans., radio. Dusky rose and black. One owner. Reconditioned for dependable performance.

1960 G.M.C. ½-TON, air con., heater, radio, one owner, low mileage, new tires. This is a premium unit $2165

1959 G.M.C. ½-TON FLEETSIDE, air con., heater and defroster, positraction rear axle, h.d. clutch. In two-tone of light blue and ivory $1795

Extra Special Savings

1959 VAUXHALL CRESTA 6-CYL. SEDAN, 2-tone, w/w tires, w/s washers, leather upholstery. New unit at a special price.

1960 VAUXHALL CRESTA 6-CYL. SEDAN, silver and maroon, leather upholstery, w/s washers, w/w tires. Clearing at a special low price.

Central Garage
(Vulcan) Limited
"Where Our Customers Send Their Friends"
Phone 111 Vulcan

TOWN OF VULCAN
AUDITORS' FINANCIAL STATEMENT
FOR THE YEAR ENDING DECEMBER 31st, 1960

RECEIPTS

	Bank	Cash on Hd.		
Balances, December 31, 1959—				
General Account	$ 2,374.51	$2,418.93	$ 4,793.44	
Savings Account	30,000.00		30,000.00	
Petty Cash		30.00	30.00	
TOTALS	$32,374.51	$2,448.93	$34,823.44	$ 34,823.44
Receipts On Account Taxation—				95,625.38
Licenses and Permits—				
Business, 656.00; Building Permits, 67.50			723.50	
Vehicles, 49.50; Animals, 115.50			165.00	
The Mobile Equipment Licensing Act			308.58	
Plumbing and Gas Fitting			147.50	1,344.58
Rents, Concessions and Franchises—				
Sundry Rentals				84.66
Fines—				1,272.00
Interest, Exchange, Premiums, etc.—				
Interest Earnings				99.91
Service Charges—				
Sewer Service Charges			7,486.85	
Custom Work			715.14	8,201.99
Recreation and Community Services—				
Recreation Services			260.96	
Community Services Including Cemetery			640.00	900.96
Contributions, Grants and Subsidies—				
Dominion Govt.— Lieu of Taxes			1,815.00	
Municipalities Assistance Act			13,134.16	
Prov. Govt.— Paving			23,310.00	38,259.16
Miscellaneous—				
Refunds			55.64	
Gravel			76.00	
W.C.B. Merit			143.25	
Commuted Payments L.I. Assessment			7,907.91	8,182.80
Public Utilities—				
Waterworks				22,743.09
Outstanding Cheques, Vouchers or Overdrafts Dec. 31, '60—				
General				1,659.42
TOTAL				$213,197.39

PAYMENTS

Outstanding Cheques, Vouchers or Overdrafts, Dec. 31, 1959—		
General		$ 2,355.35
General Government—		
Salaries— Sec. Treas., 3,177.80; Ass'r., 102.93	$ 3,280.73	
Audit Fees, 350.00; Mayor's Fees, 170.00; Councillors' Fees, 920.00	1,440.00	
Legal and Tax Recovery Expenses	50.00	
Printing & Stationery, 574.82; L.T.O., 129.00; Elections, 185.60	889.42	
Postage, 'grams, 'phone, 271.90; Ins., 1,231.87; Office Exp., 381.66	1,885.43	
Association Fees, 22.50; Bond Prem., 23.00	45.50	
Delegates	72.80	
Light and Heat	248.92	
Advertising, 169.23; P.O. Box, 5.00	174.23	
Unemployment Insurance	274.36	
Inspection, 392.50; Pension, 810.29	1,202.79	9,564.18
Protection To Person and Property—		
Fire Dept., 2,912.49; Police Dept., 8,692.48	11,604.97	
Street Lighting	3,197.93	14,802.90
Public Works—		
Streets, 11,177.94; Sidewalks, 138.15	11,316.09	
Municipal Property, 57.50; Workmen's Compensation Board, 621.00	678.50	
Equipment Maintenance	2,306.90	
Town Foreman and Assistants	3,793.44	
Licenses	8.00	18,102.93
Sanitation and Waste Removal—		
Sewer, 4,532.38; Scavenging, 3,423.23		7,955.61
Health—		
Hospitalization Benefits Act	4,774.32	
Ambulance Service	1,100.00	5,874.32
Social Welfare—		
Grants, etc.		75.00
Education—		
Public School Requisition		46,485.30
Recreation and Community Services—		
Rinks, 1,375.75; Cemetery, 1,344.03; Comfort Station, 300.00	3,019.78	
Library	120.00	
Hall	100.00	
Girl Guide Association, 25.00; District Board of Trade, 125.00	150.00	3,389.78
Debt Charges—		
Debentures, 21,485.40; Exchange, 15.68		21,501.08
Public Utilities—		
Waterworks		14,024.76
Capital Payments—		
Provided Out of Revenue		53,813.24
Miscellaneous—		
Health Unit Requisition	903.00	
Land Survey	435.00	
Overpayment	15.00	1,353.00

Balances December 31, 1960—	Bank	Cash on Hd.		
General Account	$10,056.60	$3,813.34	$13,869.94	
Petty Cash		30.00	30.00	
TOTALS	$10,056.60	3,843.34	$13,899.94	13,899.94
TOTAL				$213,197.39

REVENUE AND EXPENDITURE ACCOUNT
(General Section)
REVENUE

Taxation For Municipal, School, and Hospital Purposes—		
Real Property—		
Land, Bldgs., and Improve's., (including min.)	$85,069.05	
Electric Light and Power	395.00	$ 85,464.05
Business—		6,088.80
Special Assessments—		
Local Improv's., (Proerty Owner's Share)	2,958.00	
Frontage Taxes	6,820.88	9,778.88
SUB-TOTAL		$101,331.73
Licenses and Permits—		
Business, 656.00; Buildings Permits, 64.50	720.50	
Vehicles, 49.50; Animals, $115.50; Other, $147.50	312.50	
The Mobile Equipment Licensing Act	308.58	1,341.58
Rents, Concessions and Franchises—		
Sundry Rentals		84.66
Fines—		1,342.00
Interest, Tax Penalties, etc.—		
Interest Earnings	99.91	
Penalties and Costs	766.40	866.31
Service Charges—		
Sewer Service Charges	7,464.09	
Custom Work	709.54	
Fire Depactment	498.00	8,671.63
Recreation and Community Services—		
Recreation Services	260.96	
Community Services Including Cemetery	640.00	900.96
Contributions, Grants and Subsidies—		
Dominion Govt.— Lieu of Taxes	1,815.00	
Municipal Assistance Act	13,134.16	
Paving	23,310.00	38,259.16
Debenture Debt Charges Recoverable—		12,341.26
Other Revenue—		
W.C.B. Merit	143.25	
Gravel	76.00	219.25
TOTAL REVENUE		$165,358.54
Surplus From Previous Years (If Used)—		15,000.00
GRAND TOTAL REVENUE SECTION		$180,358.54

REVENUE AND EXPENDITURE ACCOUNT
(General Section)
EXPENDITURE

General Government (Administration)—		
Salaries— Sec. Treas., 3.177.80; Ass'r., 102.93	$ 3,280.73	
Audit Fees, 350.00; Mayor's Fees, 170.00; Councillors' Fees, 920.00	1,440.00	
Legal and Tax Recovery Expenses	83.83	
Printing & Stationery, 519.41; L.T.O., 76.35; Elections, 185.60	781.36	
Postage, 'grams, 'phone, 263.10; Ins., 1,202.37; Office Exp., 483.58	1,949.05	
Association Fees, 22.50; Bond Prem., 23.00	45.50	
Delegates	72.80	
Light and Heat	248.92	
Advertising, 169.23; P.O. Box 5.00	174.23	
Unemployment Insurance	274.36	
Inspection, 392.50; Pension, 814.49	1,206.99	$ 9,557.77
Protection To Persons and Property—		
Fire Protection, 2,883.60; Police Dept., 8,639.17	11,522.77	
Street Lighting	3,197.93	14,720.70
Public Works—		
Streets, 11,089.19; Sidewalks, 138.15	11,227.34	
Municipal Property, 104.16; Workmen's Compensation Board, 621.00	725.16	
Equipment Maintenance	2,198.96	
Town Foreman and Assistants	3,793.44	
Licenses	8.00	17,952.90
Sanitation and Waste Removal—		
Sewer	4,603.15	
Scavenging	3,439.51	8,042.66
Health—		
Hospitalization Benefits Act	4,774.32	
Ambulance Service	1,100.00	5,874.32
Social Welfare—		
Grants, etc.		75.00
Education—		
Public School Requisition		46,485.30
Recreation and Community Services—		
Rinks, 1,616.85; Cemetery, 1,344.03; Comfort Station, 300.00	3,260.00	
Library	120.00	
Hall	100.00	
Girl Guide Association	25.00	
District Board of Trade	125.00	3,630.88
Debt Charges—		
Debenture Debt Charges	22,007.90	
Exchange	15.68	22,023.58
Utilities and Other Municipal Enterprises—		
Municipal Levies— Water Frontage Tax		4,286.65
Capital Expenditures Provided Out of Revenue—		33,607.81
Joint and Special Expenditures—		
Health Unit Requisition		903.00
Miscellaneous Expenditures—		
Discount on Current Taxes	3,382.07	
Land Survey	435.00	3,817.07
TOTAL EXPENDITURE		$170,977.64
Surplus For Year—		9,380.90
GRAND TOTAL EXPENDITURE SECTION		$180,358.54

REVENUE FUND BALANCE SHEET
(General Section)
ASSETS

	Bank	Cash on Hd.		
Net Balances December 31, 1960—				
General Account	$8,397.18	$3,813.34	$12,210.52	
Petty Cash		30.00	30.00	
TOTALS	$8,397.18	$3,843.34	$12,240.52	$12,240.52
Investments—				
Other Bonds				20.00
Accounts Receivable—				
Sundry Accounts and Rents Receivable			513.00	
Sewer Charges			803.78	
Cemetery, 110.00; Building Permits, 13.00			123.00	
Trenching			409.10	1,848.88
Due From Province—				
L.T.O.			117.35	
Fines			345.00	462.35
Taxes Receivable—				16,472.40
Inventories—				
Public Works				972.39
Accrued Items—				
Prepaid Pension Fund			66.82	
Local Improvement Assessment— Future Years			20,241.88	20,308.70
TOTAL ASSETS				$52,325.24

REVENUE FUND BALANCE SHEET
(General Section)
LIABILITIES

Accounts Payable—		
Police	56.53	
Fire, 28.25; Office, 114.02; Legal, 33.83	176.10	
Equipment Maintenance, 88.91; Sanitation, 116.04	204.95	
Streets, 7,967.36; Rink, 254.20	8,221.56	$ 8,659.14
Debentures and Coupons Due—		
Principal, 500.00; Interest, 146.25		646.25
Due to Other Funds—		
Waterworks		5,361.30
Other Liabilities—		
Refundable Sewer Line Deposit		1,000.00
Reserve For Uncollectable Taxes—		400.00
Other Reserves—		
Waterworks		12,484.48
Surplus—		23,774.07
TOTAL REVENUE FUND LIABILITIES		$52,325.24

CAPITAL AND LOAN FUNDS BALANCE SHEET
(General Section)
ASSETS

General Fixed Assets (at Cost)—	$346,005.00
Due From Utilities (For Debentures)—	
Waterworks	99,179.07
TOTAL CAPITAL ASSETS	$445,184.07

CAPITAL AND LOAN FUNDS BALANCE SHEET
(General Section)
LIABILITIES

Debenture Debt—		
The Self-Liquidating Projects Act	3,200.11	
The Municipal Capital Expenditure Loans Act	48,197.91	
Other Debenture Debt	110,400.00	$161,798.02
Invest. In Cap. (or Fixed) Assets (Cap. Sur.)—		283,386.05
TOTAL CAPITAL LIABILITIES		$445,184.07

REVENUE FUND SURPLUS (DEFICIT) ACCOUNT

	Debit	Credit	Balance
Balance of Surplus (or Deficit) at Beginning of Year		$29,393.17	
Surplus or Deficit included in Current Budget—Transferred to Revenue and Expenditure Account	$15,000.00		$14,393.17
Surplus or Deficit for Year Under Review—Brought forward from Revenue and Expenditure Account		9,380.90	
Balance of Surplus or Deficit at End of Year—Carried Forward to Revenue Fund Balance Sheet	$23,774.07		$23,774.07
Totals of Debit and Credit Columns	$38,774.07	$38,774.07	

GENERAL FIXED ASSETS
Land, Building, Plant and Equipment and Municipal Improvements

	Land	Bldgs.	Plant & Equip.	Other	Total
General Government—					
Civic Offices	1,350	10,001	2,189		13,540
Protection to Persons and Property—					
Fire Department	554	2,138	15,102		
Police Department		4,396			22,180
Public Works—					
Workshops, Yards and Other Buildings	450	951	15,880		
Sidewalks				50,254	
Streets and Roads			5,139	98,353	171,027
Sanitation and Waste Removal—					
Garbage and Waste Collections and Disposal	100		1,150		
Sewers			55,858		
Sewage Treatment and Disposal	3,221		43,116	4,000	107,445
Recreation Services—					
Amusement Parks and Playgrounds	9,461				
Skating Rinks and Arenas	150	20,585			30,196
Community Services—					
Art Galleries, Libraries and Museums				800	
Parks and Cemeteries	367				1,167
Community Services—					
Miscellaneous N.O.P.			450		450
TOTALS	$15,653	$38,061	$138,884	$153,407	$346,005

TAXES RECEIVABLE AS AT DECEMBER 31, 1960

	Current Year's Levy (not including Property Acquired for Taxes)	Prior Year's Arrears (not including Property Acquired for Taxes)	TOTAL
Balance, January 1, 1960		$13,381.72	$ 13,381.72
Current Year's Levy	$101,331.73		101,331.73
Penalties and Costs added in 1960		766.40	766.40
TOTAL DUE	$101,331.73	$14,148.12	$115,479.85
Collections in '60, including Costs	87,343.49	8,281.89	95,625.38
Discounts Allowed	3,382.07		3,382.07
Uncollected Taxes, Dec. 31, 1960	10,606.17	5,866.23	16,472.40

CAPITAL EXPENDITURE PROVIDED OUT OF REVENUE

Public Works—	
Sidewalks	$ 1,234.20
Streets	25,940.29
Sanitation—	
Sewers	5,488.80
Sewer Equipment	944.52
	$33,607.81
Water—	
Improvements	$ 4,686.55

ASSESSMENT UPON WHICH TAXES ARE LEVIED, MILL RATE AND REQUISITION STATEMENT

Land Assessment	$ 255,570	$ 255,570	$ 255,570
Buildings and Imp., Assessment	1,291,140	1,291,140	1,291,140
Business Tax Ass't. at 20 mills	307,490		
Elec. Light & Power Ass't. at 10 mills	39,500		
TOTAL NET ASS'T.	$1,893,700	$1,546,710	$1,546,710
MILL RATES (applicable to Land Bldgs., and Imp. Ass't.	21	30	4
1960 Requisitions		46,485.30	4,774.32
Requisition Paid in 1960		46,485.30	4,774.32

(Continued on Page 9)

(Continued from Page 8)

Town of Vulcan
Auditors' Financial Statement

WATER SUPPLY SYSTEM
INCOME

Sale of Water—	
Metered Sales — Flat Rate Sales	$22,720.16
Miscellaneous Income—	
Sundry	68.15
Provided By Municipality From Tax Levy—	
Local Improvement Charges— Owner's Share	4,286.65
TOTAL INCOME	$27,074.96
GRAND TOTAL INCOME SECTION	$27,074.96

WATER SUPPLY SYSTEM
EXPENDITURE

Administration and General—	$ 1,597.00
Power and Pumping—	1,020.00
Transmission and Distribution—	6,941.05
Other—	
Capital Expenditure Out of Revenue	4,686.55
Debenture Debt Charges—	
Interest, 4,220.11; Serial Debentures— Princ., 8,121.15	12,341.26
TOTAL EXPENDITURE	$26,585.86
Surplus For Year—	489.10
GRAND TOTAL EXPENDITURE SECTION	$27,074.96

WATER SUPPLY SYSTEM SURPLUS (Deficit) ACCOUNT

	Debit	Credit	Balance
Bal. of Sur. (or Def.) at Begin. of Year		$63,750.93	$63,750.93
Capital Exp. Out of Revenue		4,686.55	
Sur. or Def. for Year under Review— Brought Forward from Utility Income and Exp. Account		489.10	
Bal. of Sur. or Def. at End of Year— Carried For'd to Utility Bal. Sheet	68,926.58		68,926.58
Totals to Debit and Credit Columns	$68,926.58	$68,926.58	

WATER SUPPLY SYSTEM BALANCE SHEET
ASSETS

Accounts Receivable—		$ 2,512.35
Due From Other Funds—		
General Revenue		5,361.30
TOTAL CURRENT ASSETS		$ 7,873.65
Utility Plant—		
Lands	100.00	
Buildings and Improvements	3,888.93	
Plant and Equipment	16,360.53	
Transmission and Distribution System	204,156.33	
Other	5,000.00	
TOTAL	$229,505.79	
Less Reserve for Depreciation	68,920.93	160,584.86
Unamortized Discount—		2,260.88
TOTAL ASSETS		$170,719.39

WATER SUPPLY SYSTEM BALANCE SHEET
LIABILITIES

Accounts Payable—		625.64
Customers' Deposits—		1,988.10
Total Current Liabilities		$ 2,613.74
Debenture Debt—		
Due to Capital and Loan Fund		99,179.07
Surplus—		
Capital Surplus	59,939.78	
Earned Surplus	8,986.80	68,926.58
TOTAL LIABILITIES		$170,719.39

CURRENCY OF PAYMENT OF FUTURE DEBENTURE PAYMENTS AND INTEREST COUPONS (Combined)
AS AT DECEMBER 31, 1960

Amount Payable in Canada Only	1961	$ 21,720.90
	1962	21,428.90
	1963	19,493.10
	1964	19,192.60
	1965	13,482.63
	1966 to Maturity	111,853.67
	TOTAL	$207,171.80

ANALYSIS OF DEBENTURE DEBT AS AT DEC. 31, 1960

	Serial Debent.	Total
General—		
All Other General Debt	$ 62,618.95	$ 62,618.95
Public Utilities—		
Water Supply System	99,179.07	99,179.07
GRAND TOTAL DEBENTURE DEBT	$161,798.02	$161,798.02

ANALYSIS OF DEBENTURE DEBT CHARGES RECOVERABLE

	Interest	Serial Debentures—Principal Instalments	Total Debenture Debt Charges Recoverable
Public Utilities	$4,220.11	$8,121.15	$12,341.26
Total Debt Charges Recoverable	$4,220.11	$8,121.15	$12,341.26

ANALYSIS OF DEBENTURE DEBT CHARGES

	Interest	Serial Debentures—Principal Instalments	Total Debenture Debt Charges
All Other General Debt	$2,871.39	$ 6,795.25	$ 9,666.64
TOTAL	$2,871.39	$ 6,795.25	$ 9,666.64
Water Supply System	$4,220.11	$ 8,121.15	$12,341.26
Total Public Utilities	$4,220.11	$ 8,121.15	$12,341.26
Total Debt Charges on Debent. Issued	$7,091.50	$14,916.40	$22,007.90
Total Debenture Debt Charges	$7,091.50	$14,916.40	$22,007.90

ANALYSIS OF FUTURE DEBENTURE DEBT CHARGES BY YEARS
(Principal or Sinking Fund Requirements and Interest)
Future Principal Maturities of Sinking Fund Debentures

General, Drainage and Local Improvements—		
1961	6,936.95	2,613.35
1962	7,080.72	2,349.92
1963	7,226.60	2,082.04
1964	7,374.68	1,808.62
1965	3,000.00	1,350.00
1966 to Maturity	31,000.00	6,435.00
TOTAL	$ 62,618.95	$16,638.93
Public Utilites—		
1961	8,251.83	3,918.77
1962	8,385.19	3,613.07
1963	6,873.09	3,311.37
1964	6,979.23	3,030.07
1965	6,387.71	2,744.92
1966 to Maturity	62,302.02	12,116.65
TOTAL	$ 99,179.07	$28,734.85
Total—		
1961	15,188.78	6,532.12
1962	15,465.91	5,962.99
1963	14,099.69	5,393.41
1964	14,353.91	4,838.69
1965	9,387.71	4,094.92
1966 to Maturity	93,302.02	18,551.65
GRAND TOTAL	$161,798.02	$45,373.78

VERIFICATION OF CASH ON HAND DECEMBER 31, 1960

Cash on hand at December 31, 1960, as per Cash Statement	$3,843.34
Cash received between Dec. 31, 1960, and date of this Audit	388.75
TOTAL	$4,232.09
Deduct cash deposited in Bank between December 31, 1960, and date of this Audit	3,813.34
Cash on Hand Actually Counted by us at date of this Audit	$ 418.75

AUDITOR'S CERTIFICATE

We have examined the books and accounts of the Town of Vulcan for the year ending December 31st, 1960 and made such tests of the accounting records and other supporting evidence as we considered necessary in the circumstances. We certify that in our opinion the foregoing financial statements are properly drawn up so as to exhibit a true and correct view of the financial affairs of the Municipality as at December 31st, 1960 and the results of its operations for the year ended on that date according to the best of our information, the explanations given to us, and as shown by the records, subject to any qualifications mentioned in the Auditor's Special Report herewith.

Dated at Calgary this 19th day of January, 1961.

MUNN, RICHARDS, YEOMANS & CO.,
508 15th Avenue S.W., Calgary, Alta.

EXEMPTIONS
VALUATION OF PROPERTY EXEMPT FROM TAXATION

	Land	Buildings	Total
Government Property—			
Dominion—			
Other than Indian Lands	$ 3,710	$ 29,290	$ 33,000
TOTAL DOMINION	$ 3,710	$ 29,290	$ 33,000
Provincial—			
Alberta Government Telephones	2,000	1,450	3,450
Alberta Government Treasury Branch	980	6,090	7,070
TOTAL PROVINCIAL	$ 2,980	$ 7,540	$ 10,520
Municipal—			
Used by Own Municipality	27,300	43,780	71,080
School (Incl. Public, exclude Private)	7,730	130,770	138,500
Public Parks	5,000	26,460	31,460
Public Hospitals	3,000	82,050	85,050
Public Libraries	410	410	820
County of Vulcan	3,640	22,480	26,120
TOTAL MUNICIPAL	$47,080	$305,950	$353,030
Property Used for Educational, Religious, Charitable and Welfare Purposes—			
Religious Purposes	3,250	36,110	39,360
Canadian Legion	2,640	18,960	21,600
TOTAL	$ 5,890	$ 55,070	$ 60,960
Industrial and Business Enterprises—			
Seed Cleaning Plant	400	9,570	9,970
GRAND TOTAL EXEMPTIONS	$60,060	$407,420	$467,480

SECRETARY-TREASURER'S CERTIFICATE

The information contained in this Report is as shown by the Books and Records of the Municipality, from my own observation, or obtained from other officials of the Municipality—and all of which I certify to be true and correct according to the best of my knowledge and belief, and in agreement with the Auditor's Report where necessary.

Dated 19th January, 1961.

M. K. SINCLAIR, Secretary-Treasurer.

AUDITORS:— Munn, Richards, Yeoman & Co., Chartered Accountants, Calgary, Alberta.
MAYOR:— J. L. Findlay, Vulcan Alberta.
SECRETARY-TREASURER:— M. K. Sinclair, Vulcan, Alberta.
Amount of Bond:— $5,000.00 Number of Bond F.B.1443
Company:— Norwich Union Fire Insurance Society Limited.
Date Suretyship began:— 1/6/60 Bond Renewed to 1/6/61
Name of Bank:— The Canadian Bank of Commerce, Vulcan, Alberta.
No. of Verification Tax Notices mailed by auditor under Sec. 74 (5):— 15

District News

QUEENSTOWN

The regular meeting of the Milo-Queenstown FUA local will be held at the Legion Hall at Queenstown at 8:00 p.m., on Thursday, Feb. 16. Clarence Roth, district agriculturist of the County of Vulcan will be guest speaker. He will talk on the Grasshopper Situation, Chemical Control of Weeds and other matters of interest to farmers.

Bill Lothian who has been hospitalized the last week due to a knee injury plans on returning home the forepart of this week.

Sixteen dollars was turned in at the Home and School card party at the home of Mr. and Mrs. Leo Conklins. Prizes at Conklins were as follows: Crib— high, Geo. Kingsmith and Geo. Elder (playing lady); lows, Ray Clemmons and Mrs. Wray McCallum. Whist: high, Cam Robertson and Mrs. C. Robertson; lows, Pal Nelson and Mrs. Geo. Elder.

Mr. and Mrs. Paul Lecuyer attended the wedding of Mr. and Mrs. Chambers at the Luthern Church at Milo.

Mr. and Mrs. Gene Wong of Calgary and the latter's uncle from Buffalo, Alta., were Sunday guests of the former's parents, Mr. and Mrs. Danny Wong. Mr. and Mrs. G. Wong took their little brother, Freddie, home with them where he will be spending a few days.

Mr. and Mrs. Jack Long and two boys, Mrs. Lily Long and Mr. and Mrs. Leonard Marks and son left for California and points of interest over the weekend. Timmy Long is staying at Mr. and Mrs. Jimmy Brown's and Leslie Marks is staying with Mr. and Mrs. Stan Brown while their parents are holidaying.

A special hall meeting was held on Monday in regard to continuing with the shows. A representative from the film board will be in attendance.

Mrs. Milly Conklin who curls on the Phyllis Gore rink was among the prize winners in the Milo Ladies' Bonspiel over the weekend.

W.I .Meeting

Mrs. J. Brown was hostess at the Feb. 2nd WI meeting held in her home. Nine members and three visitors were present. Mrs. Leigh Robertson conducted the meeting. Roll call was an auction of Valentine articles which netted the sum of $4.12.

An Honor Award Certificate has been received by the branch from the CMHA in recognition of assistance in the 1959-60 canvass. Mrs. O. Lahd gave a paper on education which contained a review of a number of children's books. The paper was discussed briefly after; as will all the various topics will be in the future.

Members will contact their husbands in regards to the purchase of reflector tape to be used on cars and farm vehicles and if interested, same will be made available through the branch.

After adjournment of the meeting the hostess provided a contest that was won by Mrs. Robertson. Mrs. Jesse Lahd is a new member.

The next meeting will be held on March 2, with Mrs. T. Daw as the hostess.

HERRONTON - FARROW

Sympathy of all goes out to the Randle families on the death of George Randle, Sr., of High River.

Those taking in the Howie Cockshutt Bonspiel in High River included Herb Willowby, Graydon Malmberg, Earl Malmberg, Mel Malmberg. Among those taking in the Howie dinner and social were Mr. and Mrs. David Randle, Mr. and Mrs. Charlie Meadows, Mr. and Mrs. Stu Beagle and Gary Beagle, Mr. and Mrs. Leo Cooke and Mr. and Mrs. Earl Malmberg.

The dance on Dec. 28, was a huge success with a large holiday crowd in attendance.

Mr. and Mrs. Lloyd Newman and family of Red Deer were recent visitors at the home of Mr. and Mrs. Gordon Sewell.

Mr. and Mrs. Wilfred Malmberg have returned from an enjoyable trip to Edmonton.

Friends in the district of Mrs. Hildred Green are pleased to hear that she is recovering nicely from undergoing surgery.

Mr. and Mrs. Dave Sewell and family were recent visitors to Claresholm.

Mr. and Mrs. Harry Weber were recent visitors to Calgary to play Lions.

Mr. and Mrs. Gordon Laycraft are sporting a new Nash car.

Mrs. John Millard and son Chris of Vancouver recently visited at the home of her parents, Mr. and Mrs. Pat Perry and Brian.

Miss Trudy Mason was one of the bridesmaids at Gail Scott's wedding.

Mr. and Mrs. Norman Thompson of Blenheim, Ont., have been visiting at the home of their daughter, Mrs. Leonard Green and family.

Mrs. Eileen Brown (nee Richardson) of Arrowwood announces the birth of her small daughter.

Mr. and Mrs. Stu Beagle were Sunday guests at the home of Mr. and Mrs. Jay Beagle at Arrowwood.

Among those curling in the Mossleigh Men's Bonspiel which has been delayed because of the warm weather include Gordon and Earl Betchel, Gordon Laycraft, Ray Despas, Cam Stewart, Art Maxwell, Alvin Stevens, Leonard Stevens, Maxwell Taylor, Jack Thurber, Lyle Donavon, Clarence Donavon, Sam Trasov and Henry Isyzdk.

County Abattoir

— Phone 336, Vulcan —

Delivery Days for Slaughtering of Livestock:—

- PORK— TUESDAYS
- BEEF— THURSDAYS

Slaughtering Charges:
Beef— $4.00 — Pork— $2.50

OPEN NEXT WEEK

Central Garage

All Gasoline Pumps in Vulcan will be open from 8:00 a.m. to 6:00 p.m., Monday to Saturday inclusive. Garages close for Mechanical Service at 12:00 noon Saturdays. The following garage will be open next Sunday and any holiday next week, from 10:00 a.m. to 3:00 p.m.

Sunday, February 12

TOWN OF VULCAN

NOTICE OF

Annual Meeting

OF ELECTORS

PUBLIC NOTICE is hereby given that a meeting of the Electors of the town of Vulcan will be held in the Vulcan Lodge Hall basement, Vulcan, on

Mon., Feb. 13, 1961

at 8:00 p.m.

For the purpose of receiving the reports of Mayor, Secretary-Treasurer, Auditor and Chairmen of the various committees of the Council for the year ending the thirty-first day of December, 1960.

Dated at Vulcan this 21st day of January, 1961.

M. K. SINCLAIR, Sec.-Treas.

LARGE SELECTION VALENTINE CARDS
VALENTINE WRAPPED CHOCOLATES
GIFT COLOGNES AND TOILETRIES
FLOWERS (Order Early)

Mitchell's Pharmacy

John Mitchell, Phm. B., Phm. C.
John David Mitchell, B.Sc.
— Dispensing Chemists —
Rexall Remedies
Phone 12
Emergency Phone 49
"Prescriptions a Specialty"

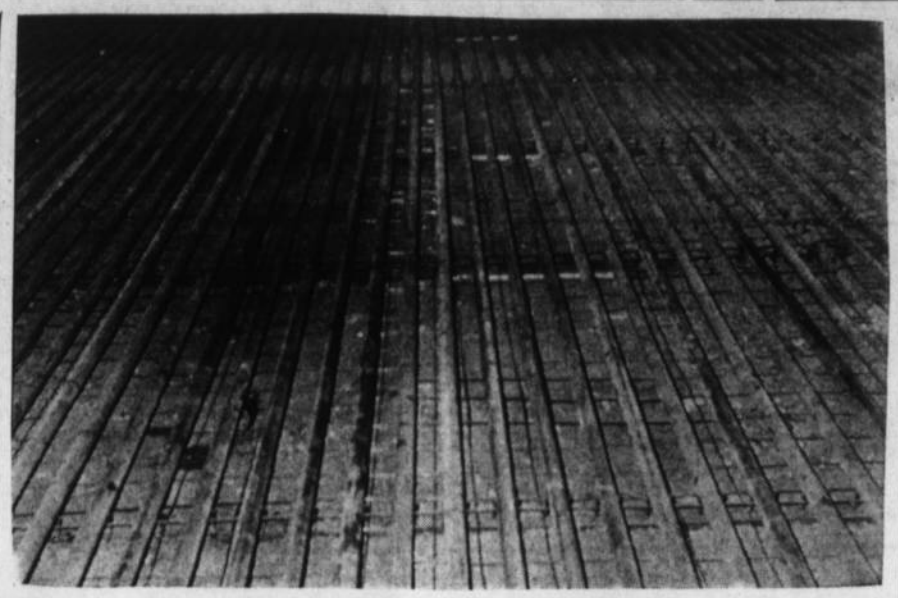

Pictured above are a few of the many pipes that have been laid in the Nanton skating arena for the artificial ice plant. There is a total of 198 pipes, each 178 ft., six inches in length. This makes a total of 35,332.8 feet or over 6½ miles. It took over 1,600 welds to join the pipes together and when tested under 60 lbs. of pressure afterwards only three small leaks were found. Flooding has started and the plant will be in operation in a few days.

Valentine Gift Ideas

LADIES' DUSTERS
New Spring line, sculptured nylon dusters. Pink, blue, gold. Each 4.98

LADIES' BLOUSES
Assorted styles, colors and patterns, new Spring stock. Priced from ..... 2.98 to 4.98

LADIES' GLOVES
New stretch fabric gloves, novelty trim. Pair 1.29

APRONS
Reversible nylon and print tea aprons. Each ..... .98

CAPRI PYJAMAS
Arnel tricot in pink, blue and sandalwood. Each 3.50

MEN'S ARROW WHITE DRESS SHIRTS
Iron-cheater cottons, plain or French cuffs. Each 6.00

MEN'S TEE SHIRTS
Stanfields fine combed cotton, non-sag neckband. White. Each 1.50

MEN'S ORLON SWEATERS
New short sleeved style, one breast pocket, smartly tailored. Each 7.95

DRESS SOCKS
Good assortment in sized or stretchy lines. Priced from ..... .79 to 1.75

Robinson Stores
Dry Goods — Footwear — Notions

Sincere Thanks

. . . to the Elks Lodge and all the friends who helped make the dance for us such a success.

Mike and Olga Miller

Lovely New Dresses

EARLY ARRIVALS
FORECASTING SPRING FASHIONS
Pretty prints and warm spring colors sure to catch your interest

SILKS, COTTONS and LINENS ..... 8.95, 10.95 and up
HELEN MORGAN HOUSE DRESSES
Crisp prints in regular and half sizes
Priced from ..... 2.98 to 6.98
DRESS SPECIAL ..... 7.88 — 5.00

Betty Ann SHOPPE
VULCAN'S SMART STYLE CENTRE

Brief Items of Local Interest

Mr. and Mrs. Jim Fleming and children of Bowness were weekend guests at the home of Mrs. Fleming's parents, Mr. and Mrs. Ross McIntyre.

Mr. and Mrs. R. W. Simington of Calgary were business visitors here.

Mr. and Mrs. Montie Findlay and Russel motored to Cardston at the weekend where they attended wedding anniversary celebrations for Mr. and Mrs. O. B. West.

Rev. Harvey Jessperson of the Bethany Home for Children at Wetaskewan took the services at the EUB Church on Sunday.

Mr. and Mrs. Bud Crick and family have taken up residence next door to the Mev Eamor home.

Mr. and Mrs. Dave Schierman, Mr. and Mrs. Henry Lebsack, Lloyd Jones and Doug Stinson attended a Sunday School Institute at Warner last week.

The Red Cross annual meeting will be held Friday, Feb. 10, at 3:00 p.m., in the Legion Hall.

The meeting of the Vulcan West FUA will be held Saturday evening at 8:00 o'clock in the Vulcan Cafe.

Mrs. Winnifred Jackson and Helen of High River and Mrs. Louise Jackson of the Twilight Home were Sunday visitors at the Eric Thorpe and Mary Ruark homes.

Mr. and Mrs. Harry Peters accompanied by Wm. Peters were Sunday guests at the Alvin Bjornson home at Champion.

Mr. and Mrs. Ross McIntyre were recent Red Cross visitors, where they went to congratulate the latter's mother, Mrs. Ivor Robley, on celebration of her 85th birthday.

Dr. G. M. Carson of Calgary renewed acquaintances here on Sunday.

Friends of Mrs. Dave Neville will be sorry to learn she is presently a patient in the Calgary General Hospital.

Mr. and Mrs. D. Watson and family spent the weekend in Calgary.

Friends of Mrs. Jack Metcalf will regret to learn she has been confined to the local hospital.

John Graham and Roger Ohler left Monday morning for New Orleans, La., where they will attend the Mardi Gras.

Mr. and Mrs. Warren Banks and small son of Calgary spent Sunday at the Bev Banks and Bill Fletcher homes.

Mr. and Mrs. Ross Walker left this week for a holiday in the southern United States.

The many friends throughout the district of Mr. and Mrs. Frank Love will be very pleased to know their young son, David, who has been a patient at the local hospital for over three months, was released on Saturday. The youngster, who celebrated his 7th birthday in hospital, as well as Christmas, had the misfortune to fall through a stair railing at the Milo school last fall, sustaining a badly shattered leg.

The Youth Fellowship of the EUB Church enjoyed a skating party at the Jim McNiven farm on Thursday evening. Following skating the more than 40 young people enjoyed lunch.

Friends of Dr. and Mrs. Fred Schneider will be pleased to learn their small daughter Wendy, has returned from a two-week stay in hospital in Calgary.

The small son of Mr. and Mrs. Terry White received the names Morgan Michael in christening ceremonies at the United Church on Sunday. Rev. D. Sharpe officiated. Godparents were the child's uncle and aunt, Mr. and Mrs. Jim Fleming. Later some 40 relatives and friends gathered at the White home and enjoyed dinner.

Mr. and Mrs. Bob McAskill and family of Calgary were weekend visitors at the Clifford Love home.

The regular monthly meeting of the Red Cross FUA will be held at Redlandview Hall on Saturday, Feb. 11, at 3:00 p.m. Game of cards to follow. 27-1x

A Pancake Supper will be held in the Vulcan United Church on Tuesday, Feb. 14, from 5:30 p.m. to 7:30 p.m. Everyone welcome. 27-x

The Kirkcaldy Community Club will sponsor a card party at 8:00 p.m. on Wednesday, Feb. 15, in the Community Hall. Lunch will be served. Good prizes. Everyone welcome. 27-p

In the report of the installation of the IOOF officers in last week's paper it should have read: L.S.S., Albert Markert.

A Valentine Tea, Bake and Apron Sale and raffle will be held on Saturday, Feb. 11, in the Legion Hall at 3:00 p.m. A special coffee bar will be available for the men. Everyone welcome. 27-1x

VULCAN THEATRE

Matinee Sat., Feb. 11, at 2:30 p.m.
Mon. Tues., Feb. 13-14, at 8 p.m.
"THE HORSES MOUTH"
Alec Guinness — Kay Walsh
In Technicolor
Old and broke, Alec is released from prison, but his method of getting money for paints (he's an artist) and his gigantic job on an about-to-be-demolished chapel wall will leave you in stitches.
— also —
Selected Short Subjects

Thur. Fri. Sat., Feb. 16-17-18
One Show Nightly at 8:00 p.m.
Double Feature Program
"WESTBOUND"
Randolph Scott — Virginia Mayo
He searched for gold and found a hot bed of saboteurs.
— and —
"BELOVED INFIDEL"
Gregory Peck — Deborah Kerr
The love affair of F. Scott Fitzgerald and his beloved infidel Sheilah Graham.
Technicolor-Cinemascope

Spring Knits
—have arrived in the new Pastel Colors

Paris Star Knits
Ban-Lon Short-sleeved Cardigans, Ban-Lon Knit Suits ..... 14.95 and 18.95
with collar 5.95
"Cashmiret" Pullovers and Cardigans 5.95

St. Michael Sweaters
Plain Orlon Bulky-knit Cardigans 8.95
Pullovers (¾-length sleeves) 4.95
Fancy Knit Cardigans ..... 8.95 to 14.95

The Fashionette
Fashion As You Like It
Ladies' Wear — Millinery — Accessories

VULCAN FOOD MARKET

Phone 156
Free Delivery
Two Deliveries Daily
11:00 a.m. and 4:00 p.m.
Shop and Save with
QUALITY, FRESHNESS & VARIETY

PANCAKE DAY SPECIALS

AUNT JEMIMA Plain, Buckwheat or Buttermilk
PANCAKE FLOUR 3½ lb. Bag ..... .59

NABOB
WAFFLE SYRUP 28 oz. ..... .39

MAPLE LEAF
Bacon Thick or Reg.
1 lb. pkg. ..... .79

KLEENEX
Paper Towels White, Yellow, Pink, or Aqua
Twin pkg. ..... .49

FLEISCHMAN'S CORN OIL
MARGARINE Per lb. ..... .49

HEINZ
KETCHUP 20 oz. Bottle ..... .47

ASSORTED BOXED CHOCOLATES FOR VALENTINE'S DAY

Fund Being Raised For Local Man

A fund raising drive is presently on in Vulcan to assist John Tschetter, a local man whose problems of physical handicap have culminated in a bone disease in his hip that has necessitated surgery in an Edmonton Hospital.

Constable A. Knowles has taken on the canvass himself and so far has raised $125 which will be placed in a trust account for Mr. Tschetter.

The 35 years old single man worked on farms in this area for several years and has been in Vulcan more recently where he stayed with Mr. and Mrs. Lappenbush.

He has some disability from a bout with polio earlier in his life and was injured in a farm accident a few years ago.

Lately, increased difficulties with his leg forced a series of X-rays which uncovered the bone weakness resulting in the present operation.

Further donations may be sent to Constable Knowles.

A. J. SCHELL'S Shoe Repair Shop
TARPS — TENTS CANVASSES
Good line of Boots and Oxfords
Vulcan, Alta.

Valentine Cups & Saucers
$2.00
BASSETT'S JEWELRY

BARGAIN BUYS!!

TEA STRAINER

Red plastic frame and handle. 2¼" diameter bowl. Reg. 19c ea. .11

MIRACLE OPENER

Combination can and bottle cap opener. Nickel plated. Reg. 29c .22

PKG. PARTY PLATES

Aluminum foilware in 9" width. Package of 5. Reg. 39c pkg. .33

POLY ROUND BASIN

Boilproof poly. Roll rim edge. 12 x 3¼". Red, Turq., Yellow. Reg. 69c .44

YACHT MOP

Cotton head fitted to 48" handle. Inside tip prevents handle scratching floor. Reg. 79c. .55

JUICE CONTAINER

Poly. Fingertip handle, pouring spout. Natural, Turq., Yellow. Reg. 79c .66

ROASTING PAN

Tinplate 13"x9¼"x 2". Holds 10-lb. turkey or chicken. Reg. 98c .77

5-SPONGE PACK

Super soft cellulose sponges 'Shomoy' skins. 5 per pkg. Reg. 1.35 .88

MIXING BOWL SET

Polyethylene 1, 2 and 3 quart. Turq., White, Yellow. Reg. 1.59 .99

MARSHALL WELLS
YOUR DOLLAR BUYS MORE AT YOUR MARSHALL WELLS STORE

JOHN WOLFE HARDWARE